



**Chesterford Gardens, London** NW3 7DD

---

**WAYNE  
& SILVER**

# Chesterford Gardens, London NW3 7DD

A rare opportunity to purchase a first floor 3-bedroom apartment in a beautiful period building located on a premier road in the heart of Hampstead. The property offers the incoming purchaser the opportunity to completely remodel and refurbish the apartment to a bespoke finish throughout.

Benefits include high ceilings, an extremely bright and spacious feel throughout, and a location just moments from Hampstead high street and underground station, Hampstead Heath, Finchley Road Underground Station and all the local amenities that Hampstead affords.

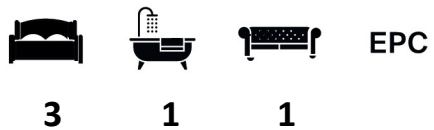

**Guide price:** £1,500,000

**Tenure:** Leasehold - Share of Freehold

**Local Authority:** Camden

**Council Tax Band:** G







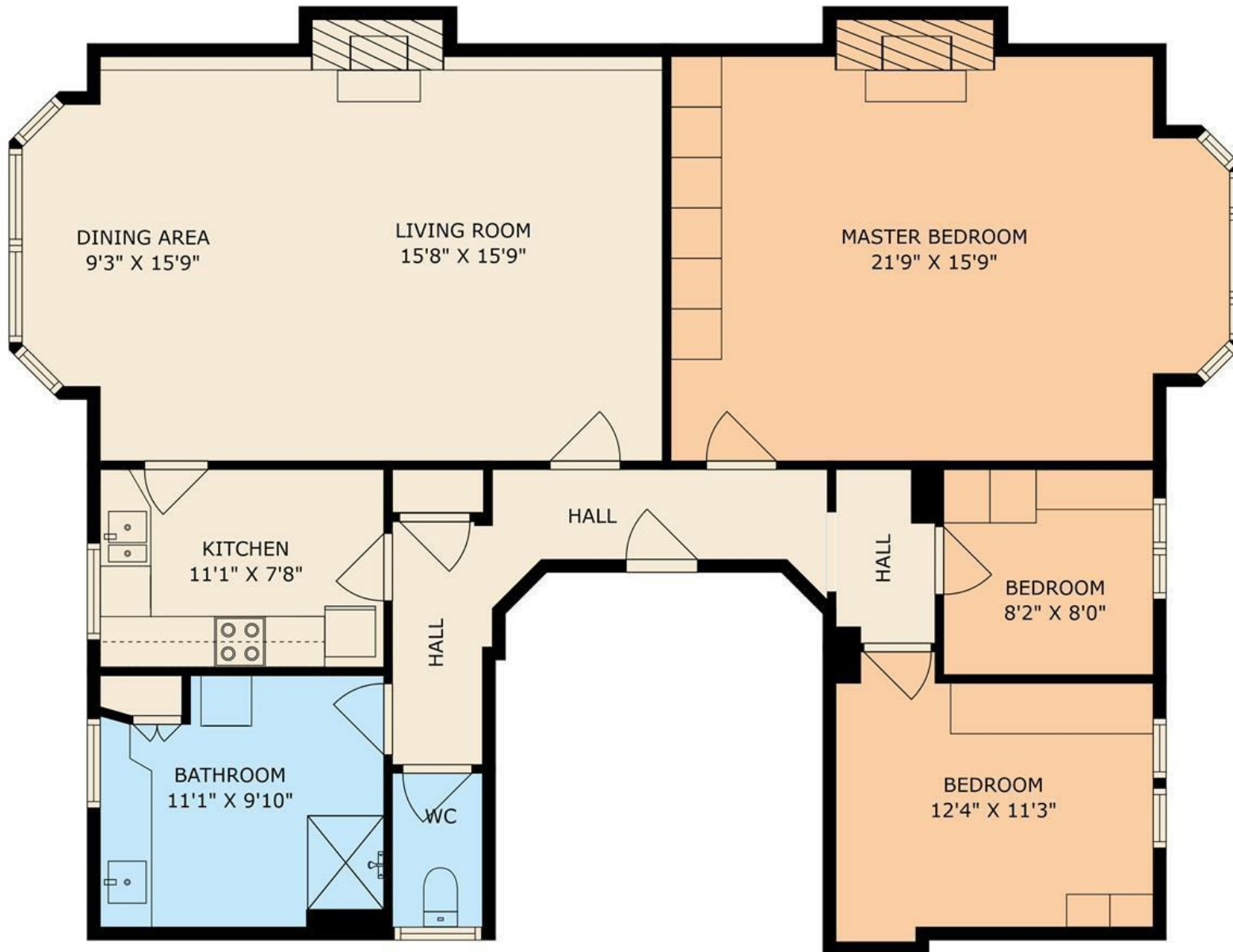

FIRST FLOOR

**WAYNE  
& SILVER**

GROSS INTERNAL AREA: 1302 SQ. FT

This plan is for layout guidance only. Not drawn to scale unless stated. Windows and doors are approximate. Whilst every care is taken into the preparation of this plan, please check all dimensions, shapes and compass bearings before making any decisions reliant upon them.



