



A HOUSE OF OVER 10,000 SQ.FT SET ON A PLOT OF NEARLY 2 ACRES

Astons Road, Moor Park, Northwood, Middlesex HA6 2LB

ROBSONS

A HOUSE OF OVER 10,000 SQ.FT SET ON A PLOT OF NEARLY 2 ACRES

IMPOSING DRAWING ROOM WITH BAR AREA & DINING AREA • KITCHEN/ BREAKFAST ROOM & UTILITY ROOM • FOUR BEDROOM SUITES WITH DRESSING ROOMS & BATHROOMS • LOWER GROUND FLOOR WITH 39' ENTERTAINMENT ROOM • GYM & SAUNA & LARGE GUEST CLOAKROOM • EXTENSIVE GROUNDS WITH STABLING/BARN • SELF CONTAINED ANNEX • PARKING FOR NUMEROUS CARS AND A DOUBLE GARAGE • LIFT TO ALL FLOORS

Description

In the 1980's a prominent local property developer designed and built his own family home, occupying a plot of nearly two acres on the exclusive Moor Park estate. A bespoke residence was created, with accommodation extending to over 10,000 sq ft arranged over three floors, featuring exceptional room sizes and with a particular emphasis on space for entertaining and leisure. The property is now in need of modernisation and has potential for further extension / redevelopment, providing the perfect blank canvas to create a stunning new family home in one of Moor Park's largest and most private plots.





Description

The property is approached by a sweeping driveway that provides parking for numerous cars and access to a double garage. The extensive grounds surround the property incorporating large expanses of lawn bordered by a woodland area, shrubs, hedging and a variety of mature trees, all of which afford a high degree of privacy. The house also has the benefit of a self contained staff annex with sitting room, kitchenette, bedroom and shower room

Location

The property is conveniently located for Moor Park shops, restaurants & the Metropolitan Line train station, its service provides a fast commuter links to Baker Street, The City & beyond. Northwood shopping centre is approximately a mile away and offers a further wider range of shops, restaurants and supermarkets together with its Metropolitan Line train station. This property falls within the Moor Park Conservation Area. We recommend that prospective purchasers wishing to extend or alter this property in any way should make enquiries with Three Rivers Planning Department and also Moor Park (1958) Limited whose approval for alterations and extensions is also required under the covenants of the Estate.

Additional Information

Local Authority: Three Rivers District Council
Energy Efficiency Rating: Band C



Astons Road, Northwood
 Approximate Gross Internal Area
 Lower Ground Floor = 286 Sq M/3078 Sq Ft
 Ground Floor = 416 Sq M/4478 Sq Ft
 First Floor = 262 Sq M/2820 Sq Ft
 Outbuilding = 57 Sq M/614 Sq Ft
 Total = 1021 Sq M/10990 Sq Ft

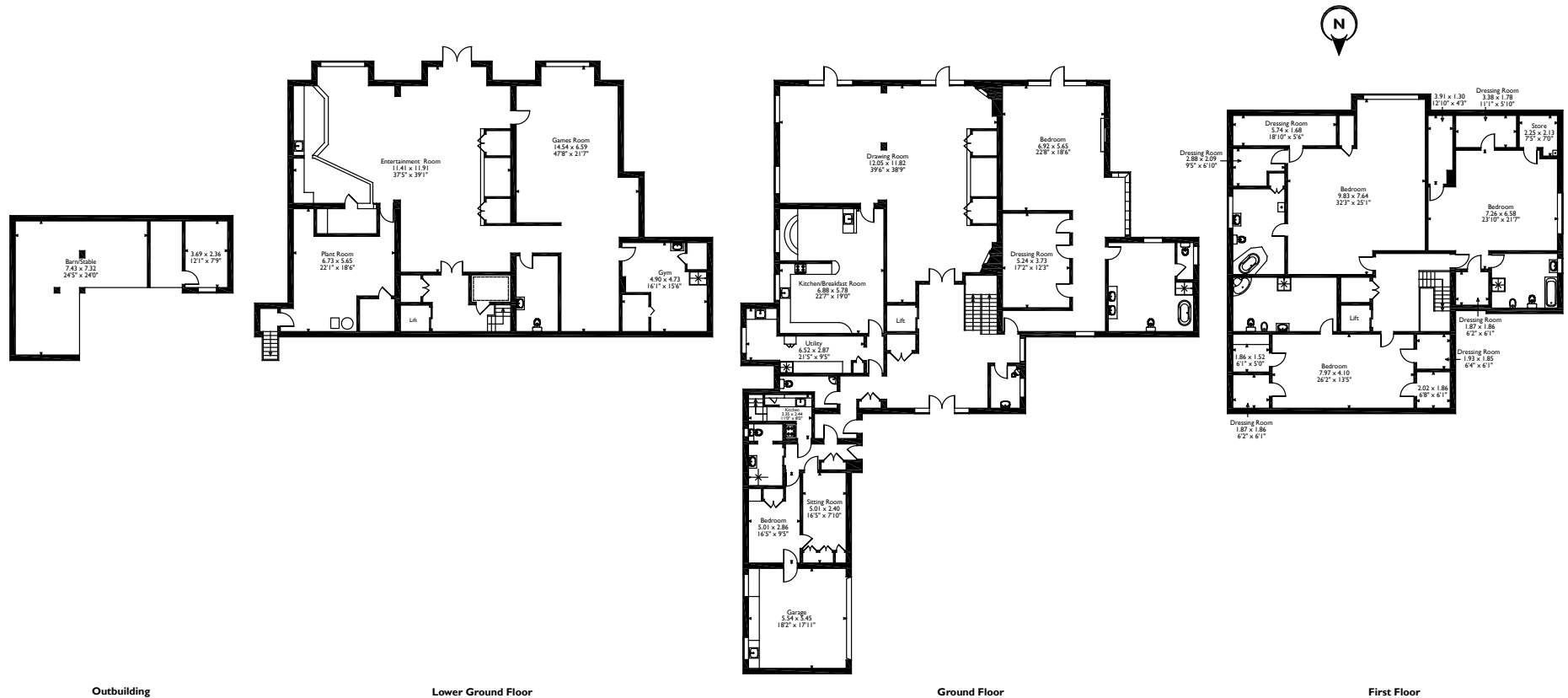

Please note that the location of doors, windows and other items are approximate and this floorplan is to be used for illustrative purposes only. Unauthorized reproduction is prohibited.

ROBSONS

The Estate Office, North Approach, Moor Park, HA6 2JQ
 Tel: 01923 820622 moorpark@robsonswb.com

www.robsonswb.com

www.the-londonoffice.co.uk
 40 ST JAMES'S PLACE SW1

Important notice: Robsons, their clients and any joint agents give notice that 1: They are not authorised to make or give any representations or warranties in relation to the property either here or elsewhere, either on their own behalf or on behalf of their client or otherwise. They assume no responsibility for any statement that may be made in these particulars. These particulars do not form part of any offer or contract and must not be relied upon as statements or representations of fact. 2: Any areas, measurements or distances are approximate. Plot sizes and dimensions are taken from Promap and are approximate. The text, photographs and plans are for guidance only and are not necessarily comprehensive. It should not be assumed that the property has all necessary planning, building regulation or other consents and Robsons have not tested any services, equipment or facilities. Purchasers must satisfy themselves by inspection or otherwise.