



CHATTERTON | REES



5 Belgravia House, London, SW1X 8JF
£3,375,000





5 Belgravia House

London, SW1X 8JF

- Four Bedrooms
- Excellent living space
- Porter
- Three Bathrooms
- Close to 1500sqft Lateral
- Lift

An excellent lateral apartment on the first floor of this sought after Belgravia building. The property has four bedrooms, three bathrooms and a large double aspect living room separate from the kitchen.

The whole property was refurbished in recent years leaving a lovely bright and clean feel throughout. Belgravia House has a concierge / porter and a lift.

£3,375,000





Directions





Floor Plans

Belgravia House

Approx. Gross Internal Area 1444 Sq Ft - 134.15 Sq M

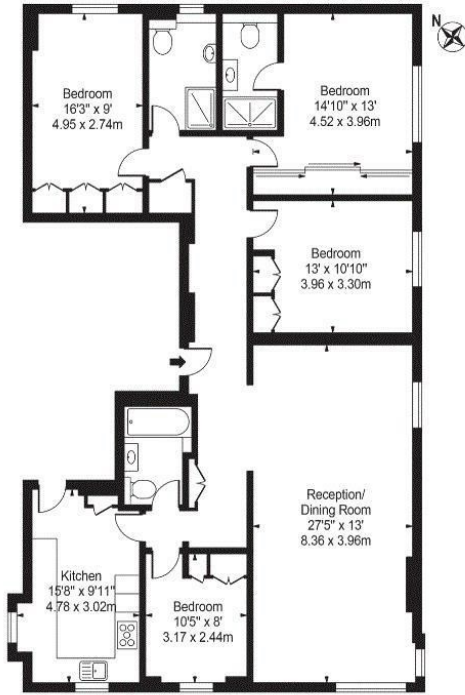

First Floor
For Illustration Purposes Only - Not To Scale

This floor plan should be used as a general outline for guidance only and does not constitute in whole or in part an offer or contract. Any intending purchaser or lessee should satisfy themselves by inspection, searches, enquiries and full survey as to the correctness of each statement. Any areas, measurements or distances quoted are approximate and should not be used to value a property or be the basis of any sale or let.

Location Map

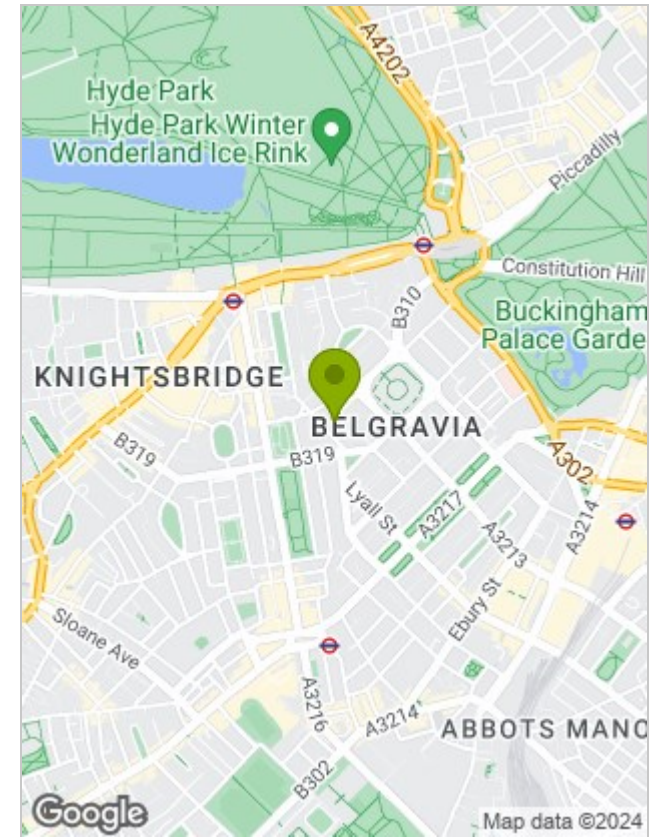

Energy Performance Graph

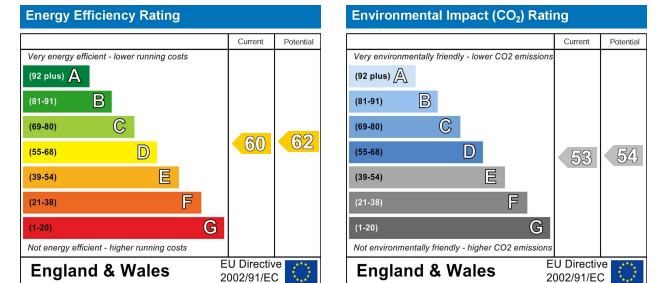

Viewing

Please contact our Chatterton Rees Office on 020 3780 0580 if you wish to arrange a viewing appointment for this property or require further information.

The particulars are set out as a general outline only for the guidance of intended purchasers or lessees, and do not constitute, any part of a contract. Nothing in these particulars shall be deemed to be a statement that the property is in good structural condition or otherwise nor that any of the services, appliances, equipment or facilities are in good working order. Purchasers should satisfy themselves of this prior to purchasing.