



Hamilton Terrace, London NW8 9UP

**WAYNE
& SILVER**

Hamilton Terrace, London NW8 9UP

Planning consent approved:

Offered for sale is this substantial detached building on a considerable plot, currently consisting of 6 apartments with planning consent to turn into one family residence (Approx 14,000 Sq FT) via a rear extension and extensive basement.

Full plans available on request.

Hamilton Terrace is enviably located within approximately 0.2 miles of Maida Vale Underground Station (Bakerloo line) and 0.6 miles from St John's Wood Underground Station (Jubilee line).

Sole Agent



8



9



5

EPC

Guide price: £15,000,000

Tenure: Freehold

Service Charge: Add text here

Local Authority:

Council Tax Band:

Proposed Basement level

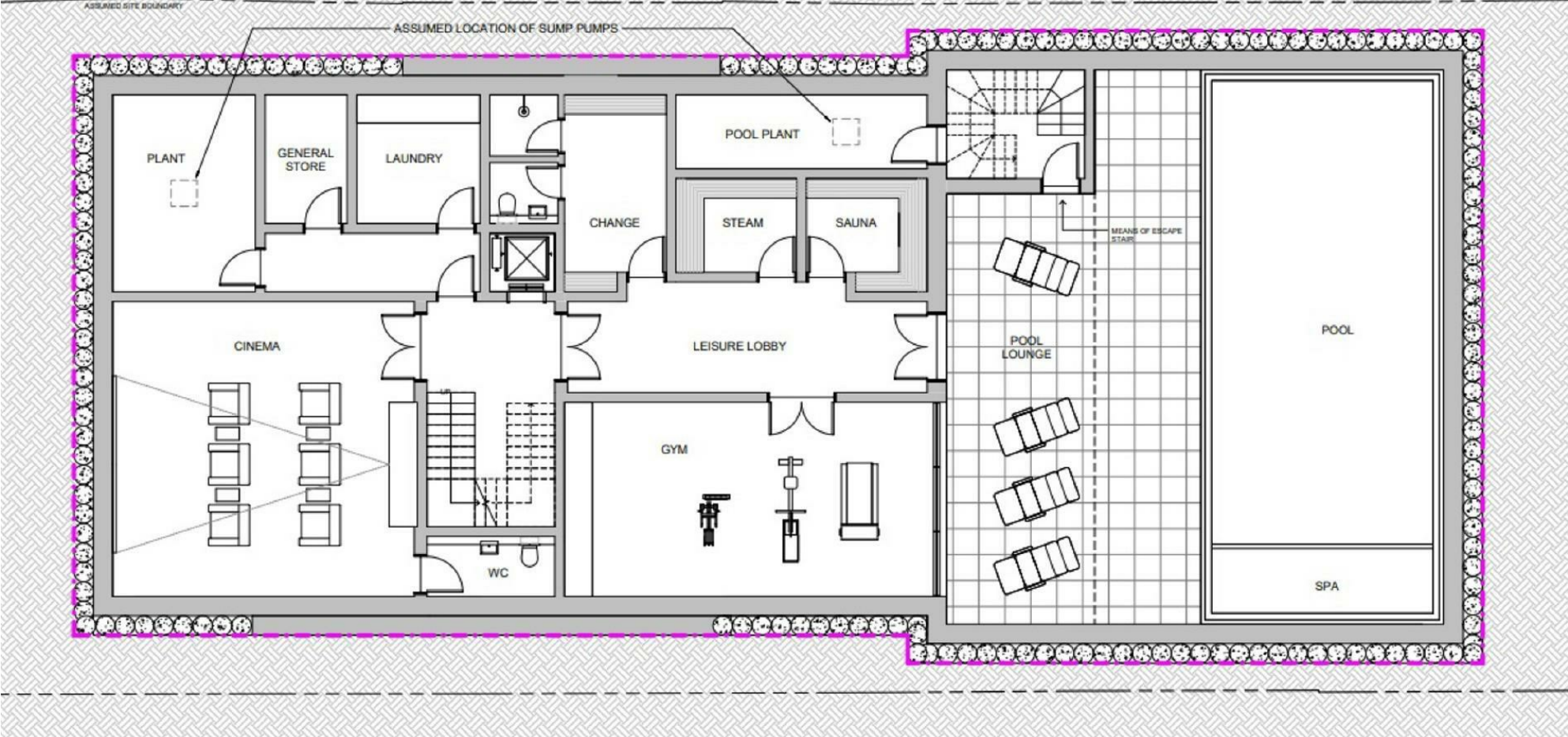

41 Heath Street
 Hampstead
 London
 NW3 6UA

We would be delighted to tell you more
 020 7431 4488
 info@wayne-silver.com

wayne-silver.com

Important Notice: Wayne & Silver, its clients and any joint agents give notice that 1: They are not authorised to make or give any representations or warranties in relation to the property either here or elsewhere, either on their own behalf or on behalf of their client or otherwise. They assume no responsibility for any statement that may be made in these particulars. These particulars do not form part of any offer or contract and must not be relied upon as statements or representations of fact. 2: Any areas, measurements or distances are approximate. The text, photographs and plans are for guidance only and are not necessarily comprehensive. It should not be assumed that the property has all necessary planning, building regulation or other consents and Wayne & Silver have not tested any services, equipment or facilities. Purchasers must satisfy themselves by inspection or otherwise.