

To Let



1 Cawnpore Street, London, SE19 1PF

### Location

The property is located on Cawnpore Street, SE19. A short walk from the shops and amenities of the Crystal Palace triangle.

The property is also a short walk from Gipsy Hill Station offering direct routes into Central London via Southern Service trains.

### Description

The property measures approximately 950 sqft of warehouse / workshop space divided by multiple rooms.

The property offers an abundance of space for a workshop and storage. The main workshop space has a good amount of natural light filling the room.

The property benefits for being a short walk from the amenities of Crystal Palace and also Gipsy Hill Station making direct connection to Central London.

The property is suitable for use class B2 purposes.

### Use Class

We understand the use class to be B2.

### Lease

The property is available by way of a new FRI lease. Terms to be agreed.

**Rent** - £27,500 per annum

**VAT** - All prices, premiums and rents etc are quoted exclusive of VAT at the prevailing rate.



New Homes



Land  
Agency



Commercial



Chartered  
Surveyors

### All Enquiries:

Jack Tucker  
Land Consultant

[Jack@pedderproperty.com](mailto:Jack@pedderproperty.com)  
0208 702 9999



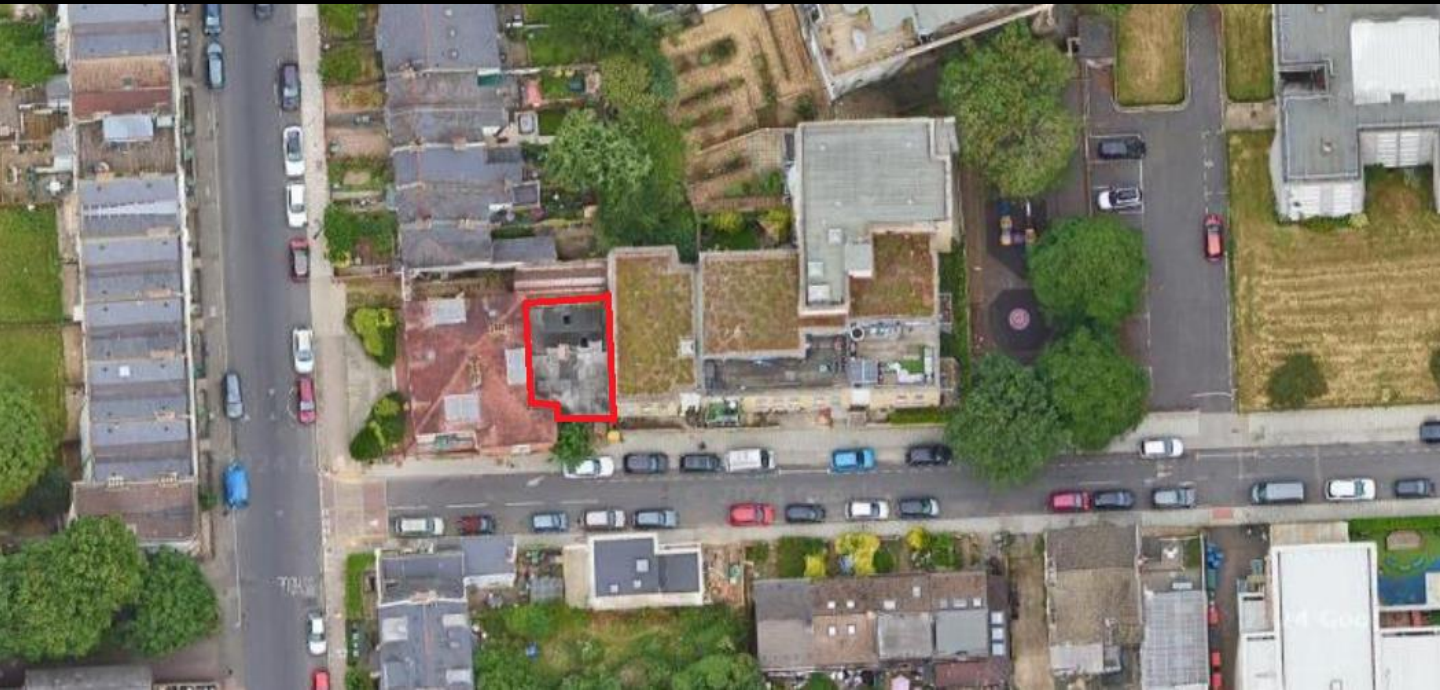

New Homes



Land  
Agency



Commercial  
Agency



Chartered  
Surveyors

**All Enquiries:**

Jack Tucker  
Land Consultant

[Jack@pedderproperty.com](mailto:Jack@pedderproperty.com)

0208 702 9999