





Rosemont Road, London NW3 6NE

WAYNE
& SILVER

Rosemont Road, London NW3 6NE

This 4 bedroom mews, arranged over 3 floors boasting contemporary interiors throughout while retaining many of its period features. Rosemont Road is superbly located in between Finchley Road tube & Finchley Road/Froggnal Station, the property is well situated between the Vibrant West Hampstead High Street and Hampstead Village with its many shops, restaurants and local amenities.



   EPC
4 2 1 D

Guide price: £1,475,000

Tenure: Freehold

Service Charge: Add text here

Local Authority:

Council Tax Band:







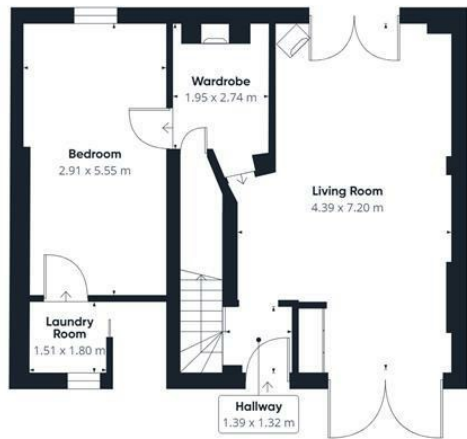

Floor 0



Floor 1

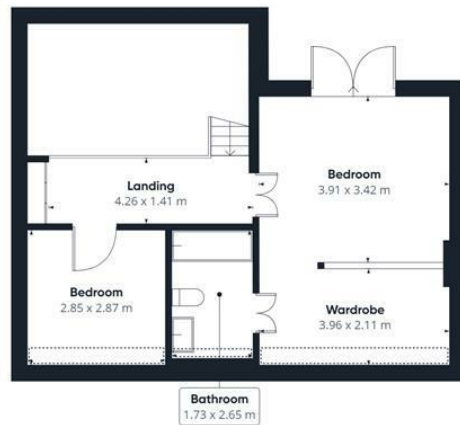

Floor 2



Approximate total area⁽¹⁾

158.74 m²

Reduced headroom

2.94 m²

(1) Excluding balconies and terraces

Reduced headroom
(below 1.5m/4.92ft)

While every attempt has been made to ensure accuracy, all measurements are approximate, not to scale. This floor plan is for illustrative purposes only.

GIRAFFE360

41 Heath Street
Hampstead
London
NW3 6UA

We would be delighted to tell you more
020 7431 4488
info@wayne-silver.com

wayne-silver.com

Important Notice: Wayne & Silver, its clients and any joint agents give notice that 1: They are not authorised to make or give any representations or warranties in relation to the property either here or elsewhere, either on their own behalf or on behalf of their client or otherwise. They assume no responsibility for any statement that may be made in these particulars. These particulars do not form part of any offer or contract and must not be relied upon as statements or representations of fact. 2: Any areas, measurements or distances are approximate. The text, photographs and plans are for guidance only and are not necessarily comprehensive. It should not be assumed that the property has all necessary planning, building regulation or other consents and Wayne & Silver have not tested any services, equipment or facilities. Purchasers must satisfy themselves by inspection or otherwise.