

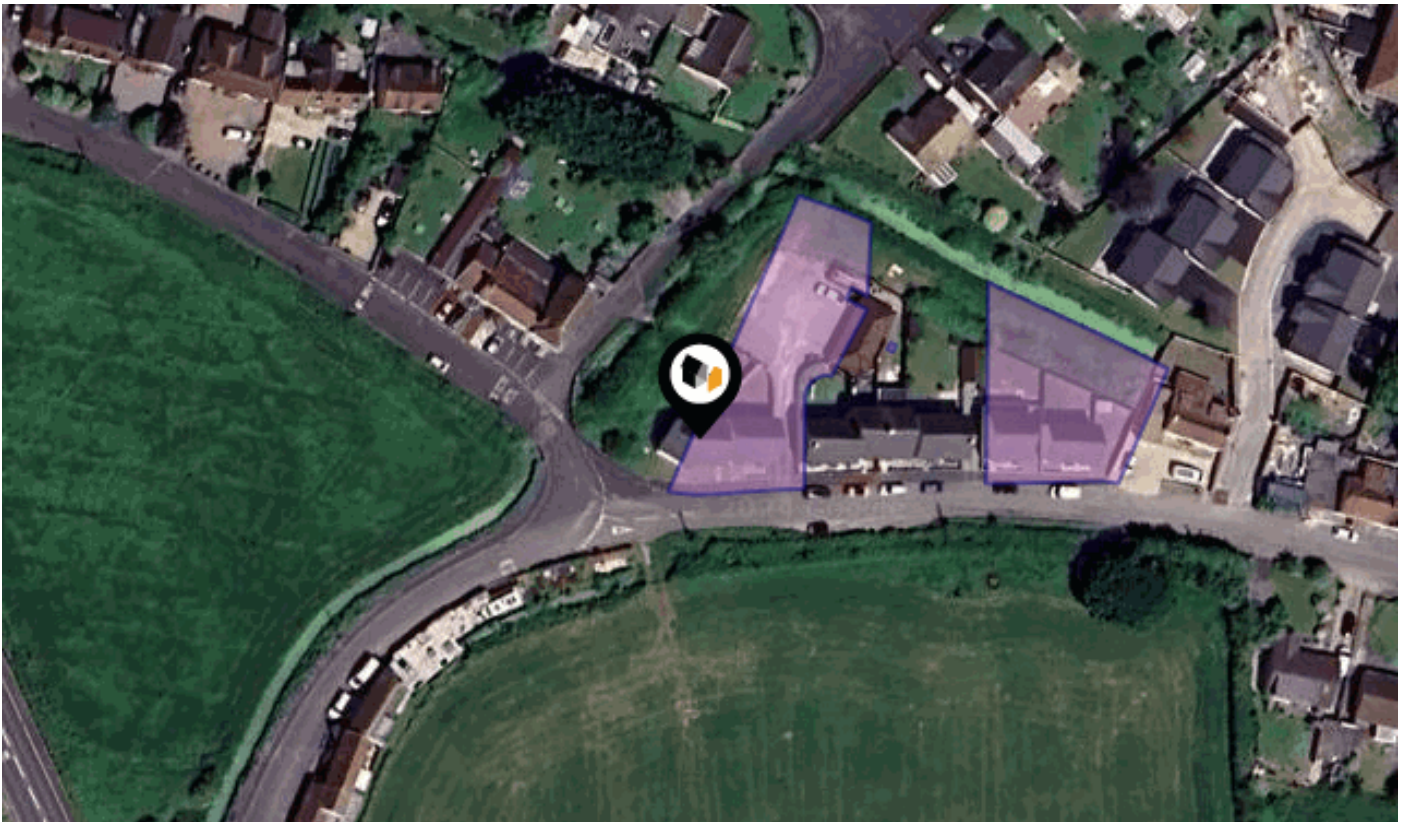

# KFB: Key Facts For Buyers

A Guide to This Property & the Local Area

Thursday 05<sup>th</sup> September 2024



**OLD BRISTOL ROAD, EAST BRENT, HIGHBRIDGE, TA9**

## Cooper and Tanner

2 Saxon Court Cheddar BS27 3NA

01934 740055

cheddar@cooperandtanner.co.uk

cooperandtanner.co.uk





## Property

<b>Type:</b>	Detached	<b>Tenure:</b>	Freehold
<b>Bedrooms:</b>	3		
<b>Floor Area:</b>	1,140 ft <sup>2</sup> / 106 m <sup>2</sup>		
<b>Plot Area:</b>	0.41 acres		
<b>Council Tax :</b>	Band D		
<b>Annual Estimate:</b>	£2,267		
<b>Title Number:</b>	ST262541		

## Local Area

<b>Local Authority:</b>	Somerset
<b>Conservation Area:</b>	No
<b>Flood Risk:</b>	
• Rivers & Seas	Low
• Surface Water	Very Low

### Estimated Broadband Speeds (Standard - Superfast - Ultrafast)

<b>6</b> mb/s	<b>80</b> mb/s	<b>-</b> mb/s

### Mobile Coverage: (based on calls indoors)



### Satellite/Fibre TV Availability:



# Property EPC - Certificate

COOPER  
AND  
TANNER

Old Bristol Road, East Brent, TA9

Energy rating

**B**

Valid until 21.12.2028

Score	Energy rating	Current	Potential
92+	<b>A</b>		94   <b>A</b>
81-91	<b>B</b>	84   <b>B</b>	
69-80	<b>C</b>		
55-68	<b>D</b>		
39-54	<b>E</b>		
21-38	<b>F</b>		
1-20	<b>G</b>		

# Property EPC - Additional Data

COOPER  
AND  
TANNER

## Additional EPC Data

<b>Property Type:</b>	House
<b>Build Form:</b>	Detached
<b>Transaction Type:</b>	New dwelling
<b>Energy Tariff:</b>	Standard tariff
<b>Main Fuel:</b>	Mains gas - this is for backwards compatibility only and should not be used
<b>Flat Top Storey:</b>	No
<b>Top Storey:</b>	0
<b>Previous Extension:</b>	0
<b>Open Fireplace:</b>	0
<b>Walls:</b>	Average thermal transmittance 0.18 W/m <sup>2</sup> ·K
<b>Walls Energy:</b>	Very Good
<b>Roof:</b>	Average thermal transmittance 0.09 W/m <sup>2</sup> ·K
<b>Roof Energy:</b>	Very Good
<b>Main Heating:</b>	Boiler and radiators, mains gas
<b>Main Heating Controls:</b>	Time and temperature zone control
<b>Hot Water System:</b>	From main system
<b>Hot Water Energy Efficiency:</b>	Good
<b>Lighting:</b>	Low energy lighting in all fixed outlets
<b>Floors:</b>	Average thermal transmittance 0.16 W/m <sup>2</sup> ·K
<b>Total Floor Area:</b>	106 m <sup>2</sup>

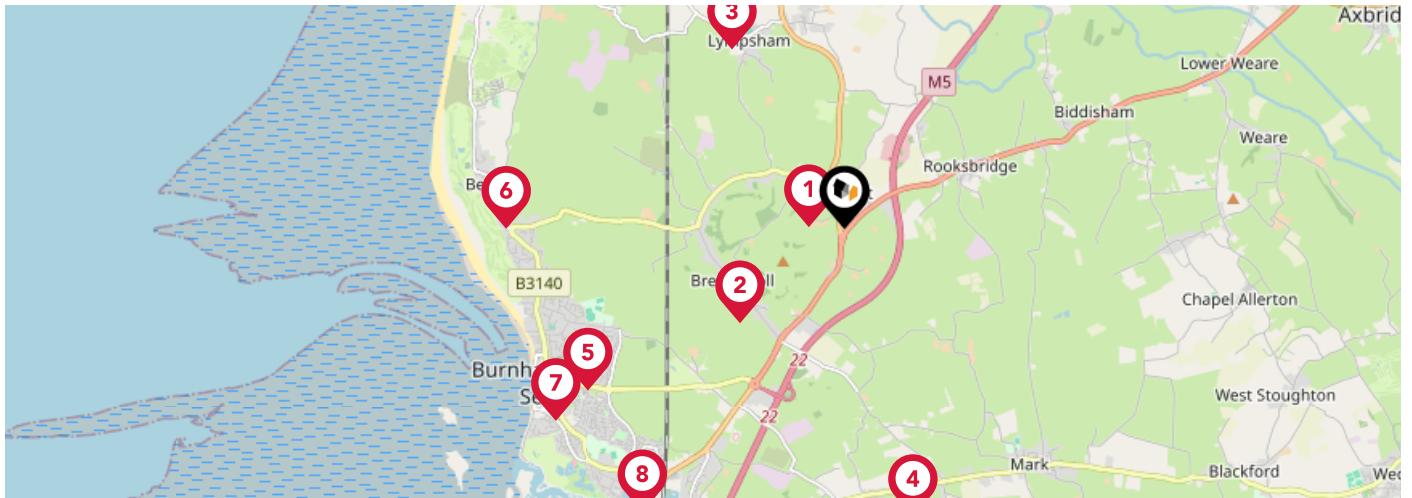

	Nursery	Primary	Secondary	College	Private
<p><b>1</b> East Brent Church of England First School</p> <p>Ofsted Rating: Good   Pupils: 75   Distance:0.34</p>	<input type="checkbox"/>	<input checked="" type="checkbox"/>	<input type="checkbox"/>	<input type="checkbox"/>	<input type="checkbox"/>
<p><b>2</b> Brent Knoll Church of England Primary School</p> <p>Ofsted Rating: Good   Pupils: 182   Distance:1.3</p>	<input type="checkbox"/>	<input checked="" type="checkbox"/>	<input type="checkbox"/>	<input type="checkbox"/>	<input type="checkbox"/>
<p><b>3</b> Lymsham Church of England Academy</p> <p>Ofsted Rating: Good   Pupils: 143   Distance:1.97</p>	<input type="checkbox"/>	<input checked="" type="checkbox"/>	<input type="checkbox"/>	<input type="checkbox"/>	<input type="checkbox"/>
<p><b>4</b> Mark First and Pre-School CE Academy</p> <p>Ofsted Rating: Good   Pupils: 162   Distance:2.75</p>	<input type="checkbox"/>	<input checked="" type="checkbox"/>	<input type="checkbox"/>	<input type="checkbox"/>	<input type="checkbox"/>
<p><b>5</b> Burnham-On-Sea Community Infant School</p> <p>Ofsted Rating: Requires improvement   Pupils: 199   Distance:2.81</p>	<input type="checkbox"/>	<input checked="" type="checkbox"/>	<input type="checkbox"/>	<input type="checkbox"/>	<input type="checkbox"/>
<p><b>6</b> Berrow Primary Church Academy</p> <p>Ofsted Rating: Not Rated   Pupils: 151   Distance:3.14</p>	<input type="checkbox"/>	<input checked="" type="checkbox"/>	<input type="checkbox"/>	<input type="checkbox"/>	<input type="checkbox"/>
<p><b>7</b> St Andrew's Church of England Voluntary Controlled Junior School</p> <p>Ofsted Rating: Good   Pupils: 332   Distance:3.22</p>	<input type="checkbox"/>	<input checked="" type="checkbox"/>	<input type="checkbox"/>	<input type="checkbox"/>	<input type="checkbox"/>
<p><b>8</b> Churchfield Church School</p> <p>Ofsted Rating: Good   Pupils: 445   Distance:3.23</p>	<input type="checkbox"/>	<input checked="" type="checkbox"/>	<input type="checkbox"/>	<input type="checkbox"/>	<input type="checkbox"/>

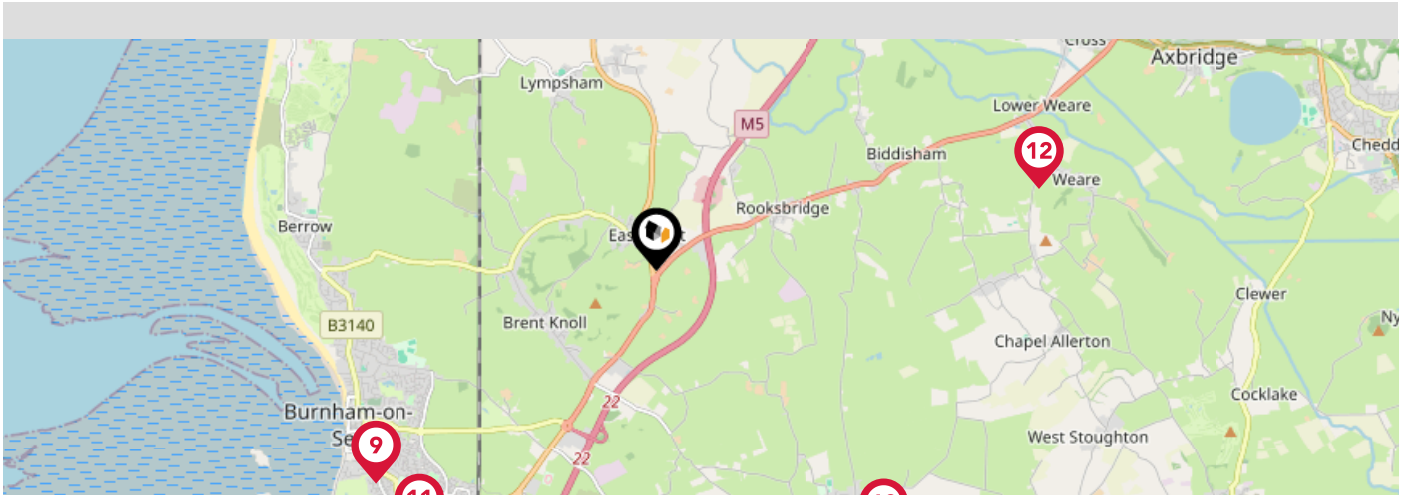

	Nursery	Primary	Secondary	College	Private
<p><b>9</b> <b>St Joseph's Catholic Primary and Nursery School</b> Ofsted Rating: Outstanding   Pupils: 272   Distance:3.27</p>	<input type="checkbox"/>	<input checked="" type="checkbox"/>	<input type="checkbox"/>	<input type="checkbox"/>	<input type="checkbox"/>
<p><b>10</b> <b>Sedgemoor Manor School</b> Ofsted Rating: Good   Pupils: 71   Distance:3.28</p>	<input type="checkbox"/>	<input type="checkbox"/>	<input checked="" type="checkbox"/>	<input type="checkbox"/>	<input type="checkbox"/>
<p><b>11</b> <b>The King Alfred School an Academy</b> Ofsted Rating: Good   Pupils: 1336   Distance:3.3</p>	<input type="checkbox"/>	<input type="checkbox"/>	<input checked="" type="checkbox"/>	<input type="checkbox"/>	<input type="checkbox"/>
<p><b>12</b> <b>Weare Academy First School</b> Ofsted Rating: Good   Pupils: 165   Distance:3.63</p>	<input type="checkbox"/>	<input checked="" type="checkbox"/>	<input type="checkbox"/>	<input type="checkbox"/>	<input type="checkbox"/>
<p><b>13</b> <b>East Huntspill Primary Academy</b> Ofsted Rating: Good   Pupils: 77   Distance:4</p>	<input type="checkbox"/>	<input checked="" type="checkbox"/>	<input type="checkbox"/>	<input type="checkbox"/>	<input type="checkbox"/>
<p><b>14</b> <b>Hutton Church of England Primary School</b> Ofsted Rating: Good   Pupils: 207   Distance:4.23</p>	<input type="checkbox"/>	<input checked="" type="checkbox"/>	<input type="checkbox"/>	<input type="checkbox"/>	<input type="checkbox"/>
<p><b>15</b> <b>West Huntspill Primary Academy</b> Ofsted Rating: Good   Pupils: 101   Distance:4.24</p>	<input type="checkbox"/>	<input checked="" type="checkbox"/>	<input type="checkbox"/>	<input type="checkbox"/>	<input type="checkbox"/>
<p><b>16</b> <b>Oldmixon Primary School</b> Ofsted Rating: Good   Pupils: 248   Distance:4.32</p>	<input type="checkbox"/>	<input checked="" type="checkbox"/>	<input type="checkbox"/>	<input type="checkbox"/>	<input type="checkbox"/>

# Area Transport (National)

COOPER  
AND  
TANNER

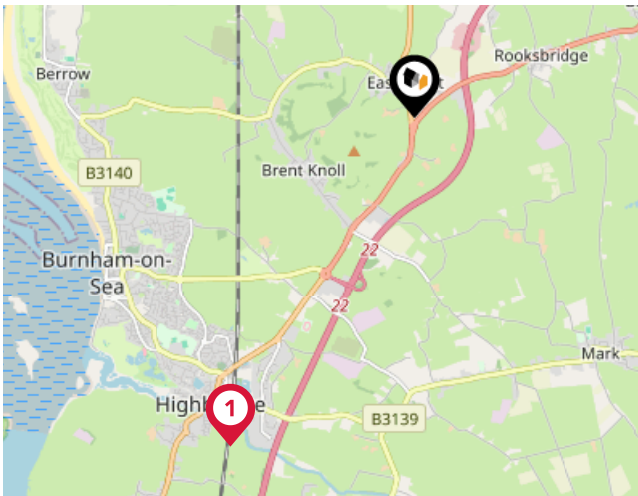

## National Rail Stations

Pin	Name	Distance
1	Highbridge & Burnham-on-Sea Rail Station	3.5 miles
2	Weston-super-Mare Rail Station	5.9 miles



## Trunk Roads/Motorways

Pin	Name	Distance
1	M5 J22	1.93 miles
2	M5 J21	7.02 miles
3	M5 J23	6.92 miles
4	M5 J24	11.4 miles
5	M5 J20	12.4 miles

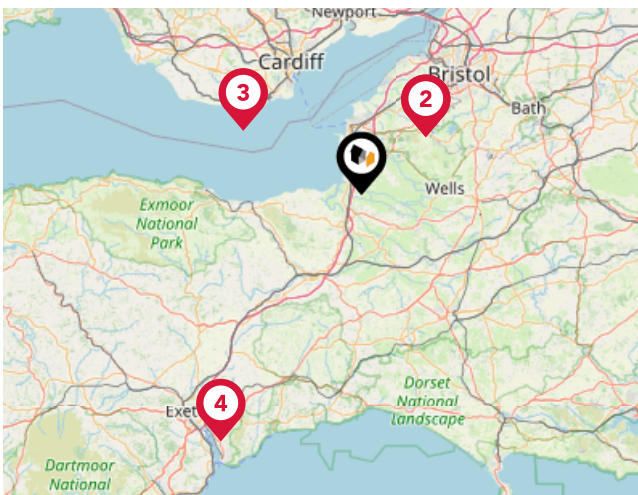

## Airports/Helipads

Pin	Name	Distance
1	Felton	12.87 miles
2	Bristol Airport	12.87 miles
3	Cardiff Airport	19.92 miles
4	Exeter Airport	42.37 miles

# Area

## Transport (Local)

COOPER  
AND  
TANNER

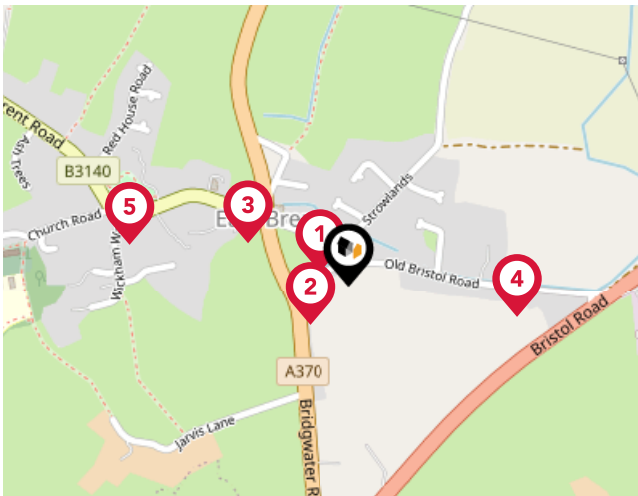

### Bus Stops/Stations

Pin	Name	Distance
1	Knoll Inn	0.04 miles
2	Post Office	0.06 miles
3	East Brent Village Hall	0.13 miles
4	Range View	0.2 miles
5	Church Road	0.26 miles

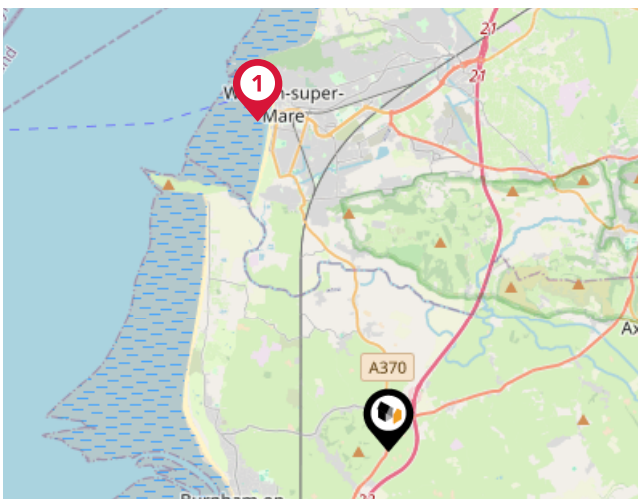

### Ferry Terminals

Pin	Name	Distance
1	Weston-super-Mare Knightstone Harbour	6.58 miles



# Market House Price Statistics

COOPER  
AND  
TANNER

10 Year History of Average House Prices by Property Type in TA9

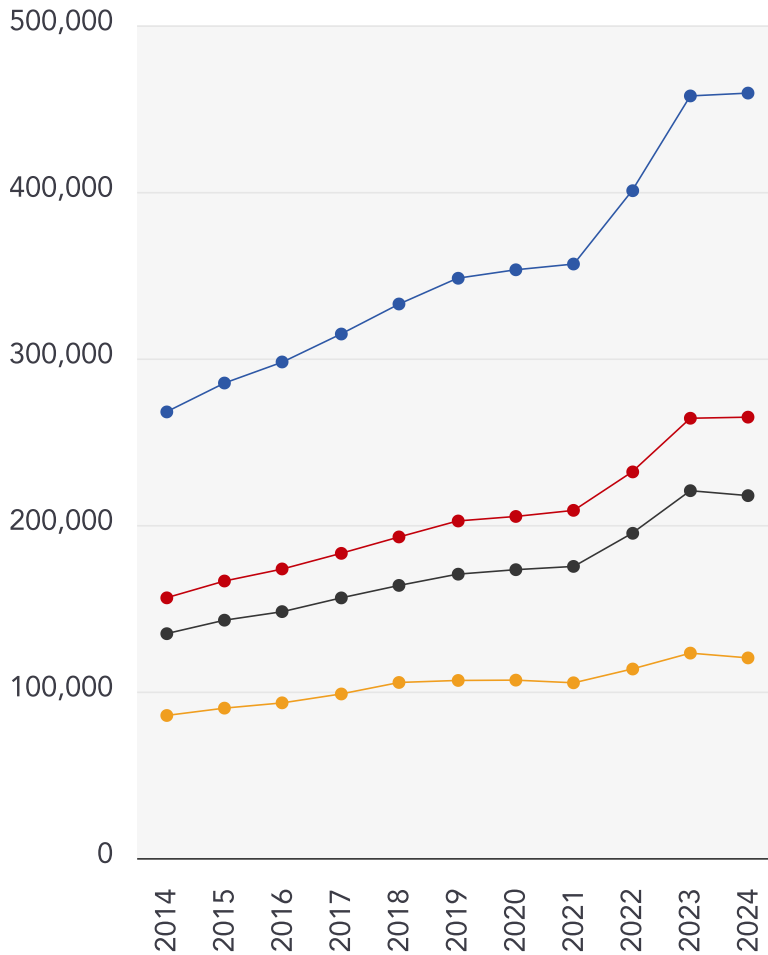

Detached

**+71.47%**

Semi-Detached

**+69.44%**

Terraced

**+61.53%**

Flat

**+40.39%**

COOPER  
AND  
TANNER

### Cooper and Tanner

---

We are estate and letting agents, auctioneers and surveyors. Providing specialist advice on residential, agricultural and commercial property as well as livestock, agricultural machinery and antiques. We are proudly a multi-discipline practice that covers a diverse range of services. The firm has been established for over 100 years, and we continue to evolve and adapt our business to meet the needs of our clients while honouring our rich history. We operate from twelve locations throughout Somerset and Wiltshire. Within the towns and nearby villages of Bridgwater, Castle Cary, Cheddar, Frome, Glastonbury, Midsomer Norton, Shepton Mallet, Standerwick, Street, Warminster, Wedmore and Wells. Covering some beautiful areas such as the Mendip Hills, Somerset Levels, Wiltshire Downs, Chew Valley, Cam Valley and the Blackmore Vale. Our professional and valuation services stretch beyond and cover some of the larger conurbations of Bristol, Bath, Salisbury, Yeovil, Taunton, and Trowbridge. We are regulated by the Royal Institution of Chartered Surveyors (RICS) and Property Mark (NAEA). If you have any queries, please contact any of our offices – you will receive a warm and professional welcome.

## Testimonial 1



We highly recommend Cooper and Tanner Cheddar. We had Mackenzie throughout our purchase, we also met Sally a couple of times. Even though we had to pull out of the first house; Mackenzie helped us with a knew place within the price and area of Cheddar that we were after. Communication was good throughout the process and on completion.

## Testimonial 2



I would highly recommend Cooper & Tanner in Cheddar. The team were always very professional, friendly & helpful. They found us a property in Cheddar which was exactly what we were looking for. Christopher & Jackie were excellent, they answered all of our questions & queries. The purchase ran smoothly & the whole experience was great. Thank you so much to everyone at Cooper & Tanner Cheddar, we are very grateful for all your help & support.

## Testimonial 3



What a fantastic agency! We recently bought a house and had a wonderful experience with these guys. A particular special mention to Jackie, Chris and Mackenzie who were incredibly efficient, understanding and just generally brilliant! Thank you so much for helping us purchase our beautiful home.

## Testimonial 4



I bought a flat through Cooper and Tanner in Cheddar, and the whole experience was great. I had an early viewing on a property just about to go onto the market which was perfect for me. Carol handled my questions quickly, and when Carol wasn't in the office Chris picked them up and answered them. Professional, friendly, helpful. Would recommend.

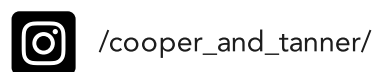

# Cooper and Tanner

## Data Quality

We are committed to comprehensive property data being made available upfront to make the home buying and selling process quicker, easier and cheaper. This is why we have partnered with Sprift, the UK's leading supplier of property-specific data.



### Contains public sector information licensed under the Open Government License v3.0

The information contained within this report is for general information purposes only and to act as a guide to the best way to market your property for the asking price.

Sprift Technologies Ltd aggregate this data from a wide variety of sources and while we endeavour to keep the information up to date and correct, we make no representations or warranties of any kind, express or implied, about the completeness, accuracy, reliability, of the information or related graphics contained within this report for any purpose.

Any reliance you place on such information is therefore strictly at your own risk. In no event will we be liable for any loss or damage including without limitation, indirect or consequential loss or damage, or any loss or damage whatsoever arising from loss of data or profits arising out of, or in connection with, the use of this report.



#### Cooper and Tanner

2 Saxon Court Cheddar BS27 3NA

01934 740055

cheddar@cooperandtanner.co.uk

cooperandtanner.co.uk

