



See More Online

KFB: Key Facts For Buyers

A Guide to This Property & the Local Area

Wednesday 28th August 2024



ROBIN AVENUE, HARLESTON, IP20

Whittley Parish | Long Stratton

Beatrix Potter Cottage, The Street Long Stratton NR15 2XJ

01508 531331

liam@whittleyparish.com

www.whittleyparish.com





Property

Type:	Semi-Detached	Tenure:	Freehold
Bedrooms:	3		
Plot Area:	0.04 acres		
Year Built :	2013		
Council Tax :	Band C		
Annual Estimate:	£2,007		
Title Number:	NK427185		

Local Area

Local Authority:	Norfolk
Conservation Area:	No
Flood Risk:	
• Rivers & Seas	No Risk
• Surface Water	Low

Estimated Broadband Speeds (Standard - Superfast - Ultrafast)

16 mb/s	80 mb/s	- mb/s

Mobile Coverage: (based on calls indoors)



Satellite/Fibre TV Availability:



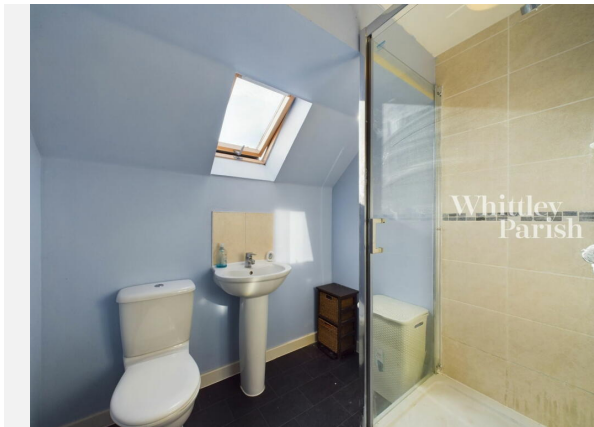





ROBIN AVENUE, HARLESTON, IP20

<p style="text-align: center;">Floor 0</p>	<p style="text-align: center;">Floor 1</p>	
<p style="text-align: center;">Floor 2</p>		<p>Approximate total area⁽¹⁾ 791.58 ft²</p> <p>Reduced headroom 25.08 ft²</p> <p>(1) Excluding balconies and terraces</p> <p>Reduced headroom ----- Below 5 ft</p> <p>While every attempt has been made to ensure accuracy, all measurements are approximate, not to scale. This floor plan is for illustrative purposes only.</p> <p>Calculations are based on RICS IPMS 3C standard.</p> <p>GIRAFFE360</p>

Area Schools

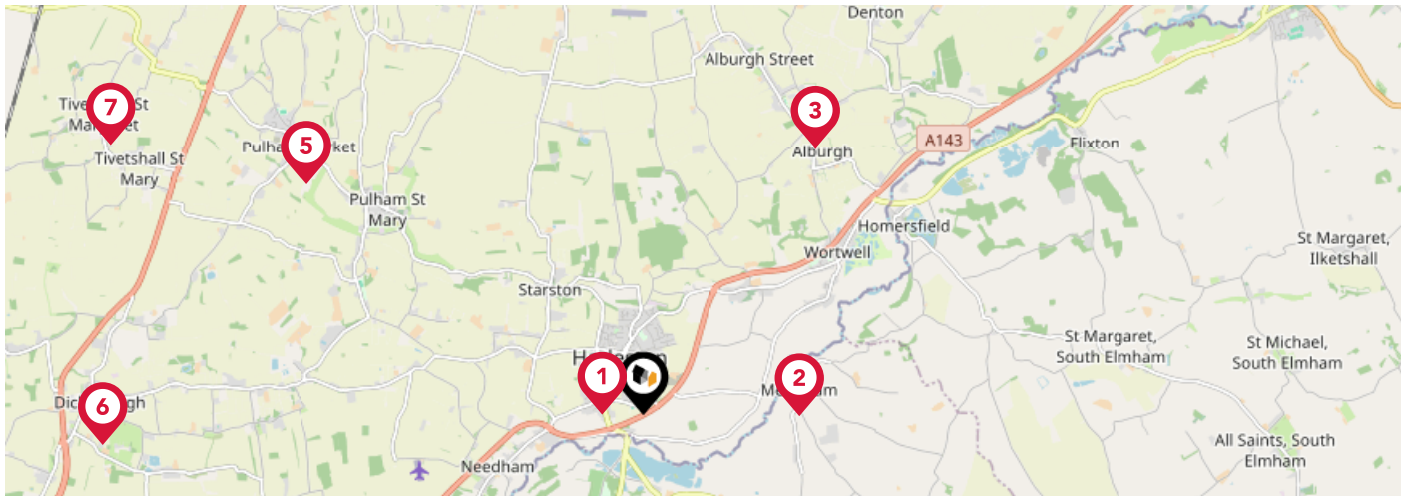

		Nursery	Primary	Secondary	College	Private
1	The Harleston Sancroft Academy (a 3-16 Church of England School) Ofsted Rating: Not Rated Pupils: 874 Distance:0.36	<input type="checkbox"/>	<input checked="" type="checkbox"/>	<input checked="" type="checkbox"/>	<input type="checkbox"/>	<input type="checkbox"/>
2	Mendham Primary School Ofsted Rating: Good Pupils: 63 Distance:1.42	<input type="checkbox"/>	<input checked="" type="checkbox"/>	<input type="checkbox"/>	<input type="checkbox"/>	<input type="checkbox"/>
3	Alburgh With Denton Church of England Primary Academy Ofsted Rating: Good Pupils: 100 Distance:2.87	<input type="checkbox"/>	<input checked="" type="checkbox"/>	<input type="checkbox"/>	<input type="checkbox"/>	<input type="checkbox"/>
4	Fressingfield Church of England Primary School Ofsted Rating: Good Pupils: 111 Distance:3.62	<input type="checkbox"/>	<input checked="" type="checkbox"/>	<input type="checkbox"/>	<input type="checkbox"/>	<input type="checkbox"/>
5	Pulham Church of England Primary School Ofsted Rating: Requires improvement Pupils: 122 Distance:3.7	<input type="checkbox"/>	<input checked="" type="checkbox"/>	<input type="checkbox"/>	<input type="checkbox"/>	<input type="checkbox"/>
6	Dickleburgh Church of England Primary Academy (With Pre-School) Ofsted Rating: Outstanding Pupils: 187 Distance:4.9	<input type="checkbox"/>	<input checked="" type="checkbox"/>	<input type="checkbox"/>	<input type="checkbox"/>	<input type="checkbox"/>
7	Tivetshall Community Primary School Ofsted Rating: Good Pupils: 28 Distance:5.4	<input type="checkbox"/>	<input checked="" type="checkbox"/>	<input type="checkbox"/>	<input type="checkbox"/>	<input type="checkbox"/>
8	Stradbroke Church of England Primary School Ofsted Rating: Good Pupils: 121 Distance:5.52	<input type="checkbox"/>	<input checked="" type="checkbox"/>	<input type="checkbox"/>	<input type="checkbox"/>	<input type="checkbox"/>

Area Schools

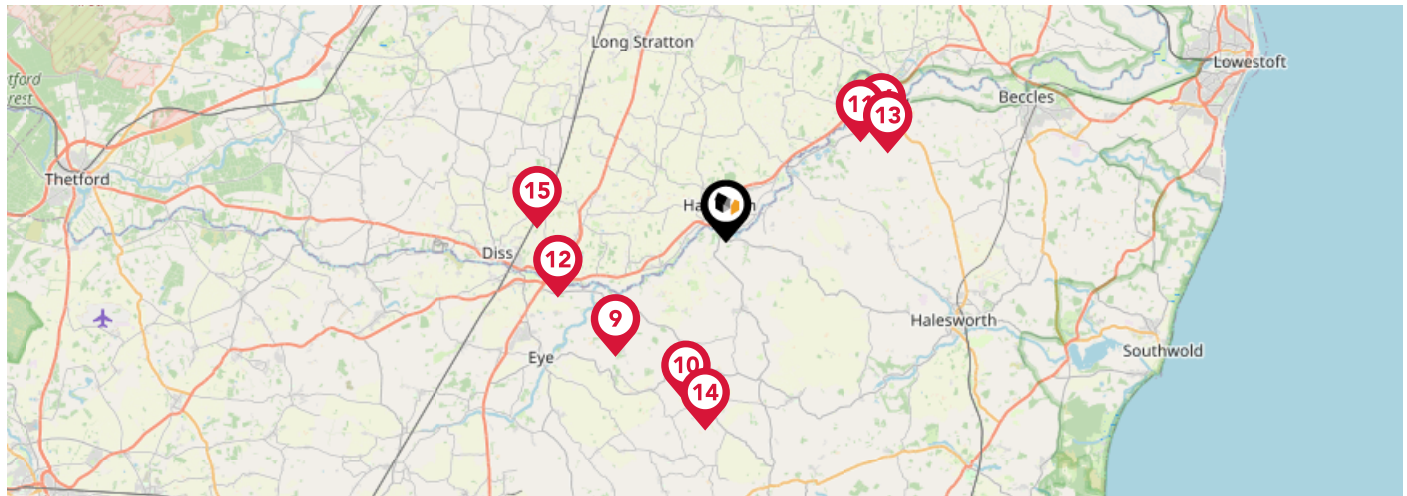

		Nursery	Primary	Secondary	College	Private
	St Edmund's Primary School Ofsted Rating: Good Pupils: 67 Distance:5.76	<input type="checkbox"/>	<input checked="" type="checkbox"/>	<input type="checkbox"/>	<input type="checkbox"/>	<input type="checkbox"/>
	Stradbroke High School Ofsted Rating: Good Pupils: 353 Distance:5.97	<input type="checkbox"/>	<input type="checkbox"/>	<input checked="" type="checkbox"/>	<input type="checkbox"/>	<input type="checkbox"/>
	Earsham Church of England Primary Academy Ofsted Rating: Good Pupils: 87 Distance:6.12	<input type="checkbox"/>	<input checked="" type="checkbox"/>	<input type="checkbox"/>	<input type="checkbox"/>	<input type="checkbox"/>
	Scole Church of England Primary Academy Ofsted Rating: Good Pupils: 51 Distance:6.42	<input type="checkbox"/>	<input checked="" type="checkbox"/>	<input type="checkbox"/>	<input type="checkbox"/>	<input type="checkbox"/>
	Bungay High School Ofsted Rating: Good Pupils: 985 Distance:6.71	<input type="checkbox"/>	<input type="checkbox"/>	<input checked="" type="checkbox"/>	<input type="checkbox"/>	<input type="checkbox"/>
	Wilby Church of England Primary School Ofsted Rating: Good Pupils: 103 Distance:6.84	<input type="checkbox"/>	<input checked="" type="checkbox"/>	<input type="checkbox"/>	<input type="checkbox"/>	<input type="checkbox"/>
	Burston Community Primary School Ofsted Rating: Good Pupils: 36 Distance:6.85	<input type="checkbox"/>	<input checked="" type="checkbox"/>	<input type="checkbox"/>	<input type="checkbox"/>	<input type="checkbox"/>
	St Edmund's Catholic Primary School Ofsted Rating: Good Pupils: 82 Distance:6.88	<input type="checkbox"/>	<input checked="" type="checkbox"/>	<input type="checkbox"/>	<input type="checkbox"/>	<input type="checkbox"/>

Area

Transport (National)

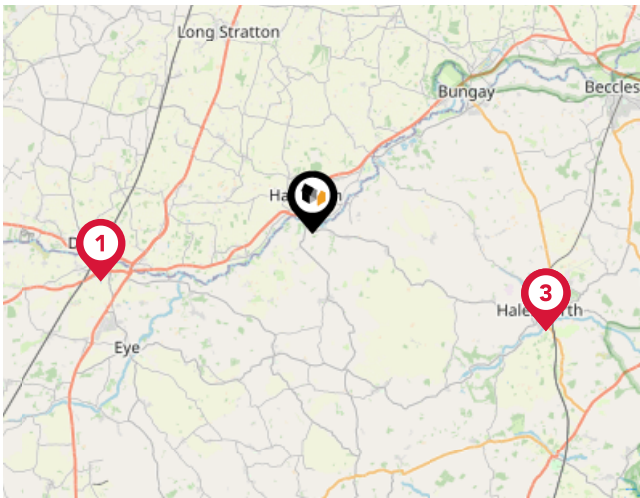

National Rail Stations

Pin	Name	Distance
1	Diss Rail Station	7.82 miles
2	Entrance1	9.22 miles
3	Entrance	9.22 miles

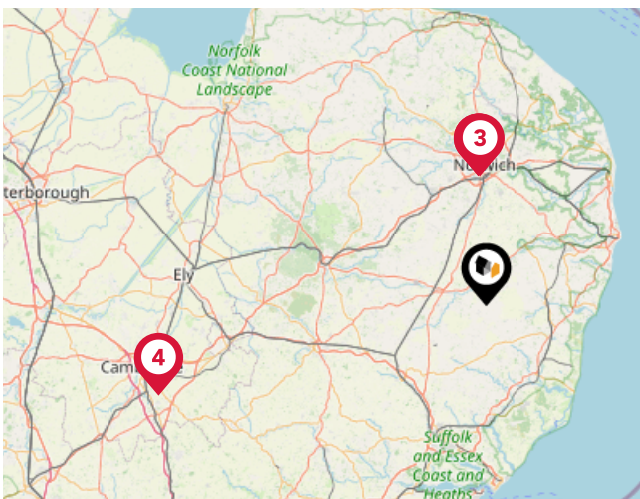

Airports/Helipads

Pin	Name	Distance
1	Norwich International Airport	18.79 miles
2	International Airport	18.79 miles
3	Airport Passenger Terminal	18.81 miles
4	Cambridge Airport	49.56 miles

Area

Transport (Local)

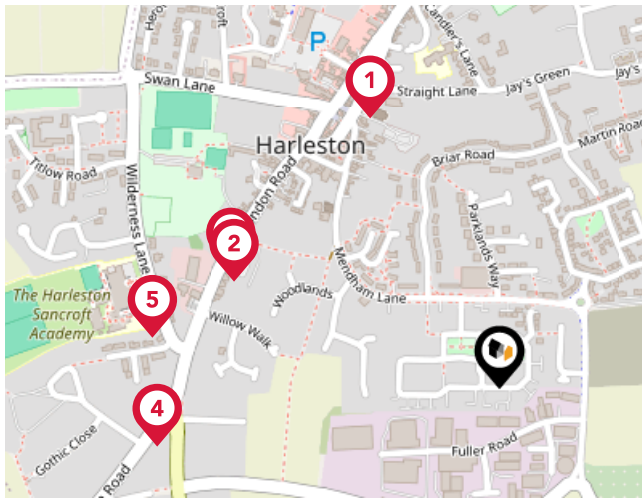

Bus Stops/Stations

Pin	Name	Distance
1	Broad Street	0.34 miles
2	Leisure Centre	0.32 miles
3	Love Lane	0.33 miles
4	Shotford Road	0.39 miles
5	Sancroft Academy	0.4 miles



Whittley Parish | Long Stratton

At Whittley Parish, we strive to offer the best experience for all of our valued clients. We employ an experienced team and support our people with the best processes, cutting edge technology, marketing and training. We continue to improve and learn from feedback to strive to be the best at what we do and achieve.

Our proactive approach combined with advertising across four major property portals (Rightmove, Zoopla, onthemarket.com and Primelocation) as well as on social media platforms; coupled with our large database of registered applicants allows us to promote our properties to the widest target market.

With family roots still at the heart of all operations, Alex Parish ensures the original ethos and vision continues to run throughout the company's core, never comprising the personal service its reputation has been built upon.



Testimonial 1



It was a pleasure doing business with the Attleborough branch. Kept to every promise made and acted really fast. Made a stressful time far less stressful.

Testimonial 2



We asked Whittley Parish Diss to carry out a house valuation for us. Alex Parish came to do the job - he was kind, considerate and professional. The process was thorough but yet quick and easy for us. We couldn't ask for more - many thanks.

Testimonial 3



The whole team at Whittley Parish were first class from first introduction to final sale. With lots of estate agents in the Long Stratton area, this is the only one you need to know. Excellent would highly recommend.



[/whittleyparishmanagementltd](#)



[/whittleyparish](#)



[/whittleyparish/?hl=en](#)

Whittley Parish | Long Stratton

Data Quality

We are committed to comprehensive property data being made available upfront to make the home buying and selling process quicker, easier and cheaper. This is why we have partnered with Sprift, the UK's leading supplier of property-specific data.



Contains public sector information licensed under the Open Government License v3.0

The information contained within this report is for general information purposes only and to act as a guide to the best way to market your property for the asking price.

Sprift Technologies Ltd aggregate this data from a wide variety of sources and while we endeavour to keep the information up to date and correct, we make no representations or warranties of any kind, express or implied, about the completeness, accuracy, reliability, of the information or related graphics contained within this report for any purpose.

Any reliance you place on such information is therefore strictly at your own risk. In no event will we be liable for any loss or damage including without limitation, indirect or consequential loss or damage, or any loss or damage whatsoever arising from loss of data or profits arising out of, or in connection with, the use of this report.



Whittley Parish | Long Stratton

Beatrix Potter Cottage, The Street Long
Stratton NR15 2XJ
01508 531331
liam@whittleyparish.com
www.whittleyparish.com

