



NEXT PROPERTY  
COMMERCIAL

+44 (0) 207 118 0000

9 Greens Court, London, W1F 0HH

[www.nextproperty.co.uk](http://www.nextproperty.co.uk)

[info@nextproperty.co.uk](mailto:info@nextproperty.co.uk)



## 116a Knightsbridge, SW1X

Gym/D1 Space to Let in Knightsbridge. The premises is arranged over the ground floor and basement totalling approximately 5,295 sq. ft.

**Rent: £250,000 per annum**

## Description

Gym/D1 Space to Let in Knightsbridge. The premises is arranged over the ground floor and basement totalling approximately 5,295 sq. ft.

Knightsbridge is one of London`s exclusive retail districts, home to many stores, like Jimmy Choo, Harrods, Manolo Blahnik, and Prada. The nearest Underground station is Knightsbridge Station.

Planning: The premises falls within Class E of the Town & Country Planning (Use Classes) Order 2020. Interested parties should carry out their own due diligence in this regard.

**Rent:** Offers in region of £250,000 pax

**Lease:** A new Full Repairing and Insuring Lease for the terms to be agreed.

### Size:

Ground floor: 958 sq. ft.

Basement: 4,337 sq. ft.

Total: 5,295 sq. ft.

Legal Costs: Each party to be responsible for their own legal costs.

Viewing: By appointment through Next Property 0207 118 0000

[sean.kalsi@nextproperty.co.uk](mailto:sean.kalsi@nextproperty.co.uk)

[ashley.saye@nextproperty.co.uk](mailto:ashley.saye@nextproperty.co.uk)

[fay.khan@nextproperty.co.uk](mailto:fay.khan@nextproperty.co.uk)

These particulars are believed to be correct, but their accuracy is not guaranteed and they do not constitute an offer or form any part of any contact, Next property have no authority to make any representation or give any warranty in relation to this property.

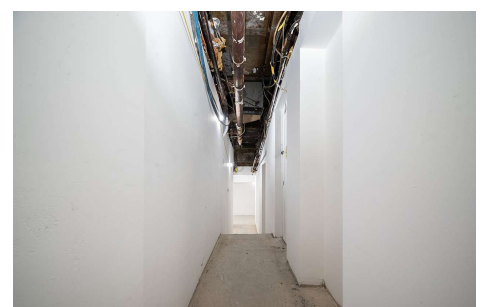
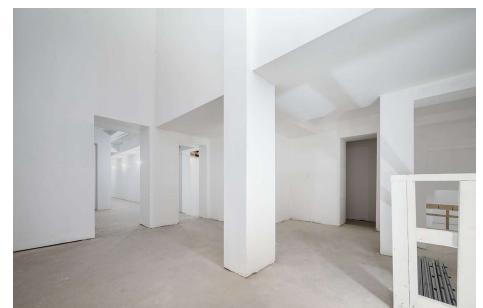

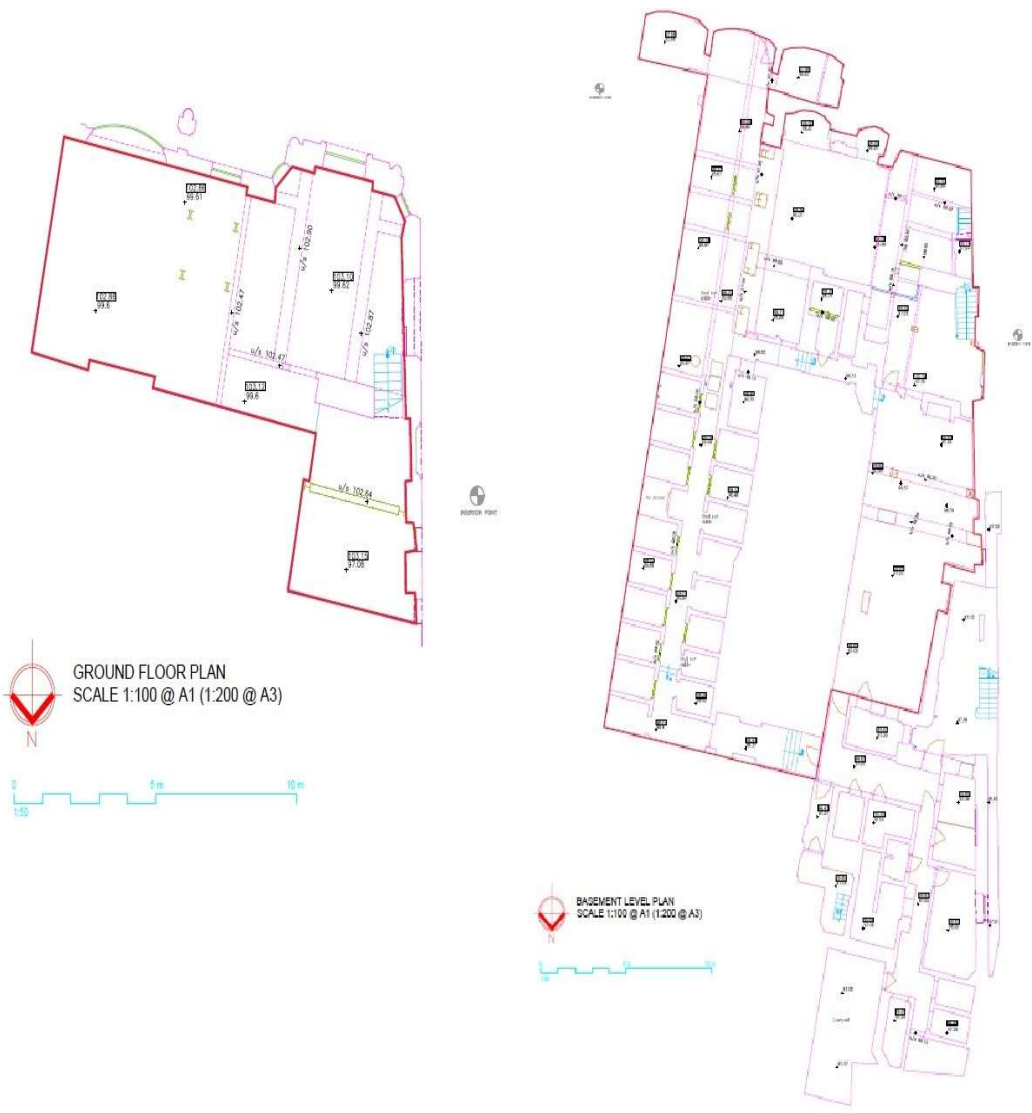

NEXT PROPERTY

Misrepresentation Act 1967. These particulars are intended only to give a fair description of the property and do not form the basis of a contract or any part thereof. These descriptions and all other information are believed to be correct but their accuracy is in no way guaranteed

