



The Mount, London NW3 6SZ

WAYNE
& SILVER

The Mount, London NW3 6SZ

This exceptional period property which is located in an elevated position providing easy access to Hampstead Heath in the heart of Hampstead Village, surrounded by some of the area's most historical homes. The House has been recently updated creating a Large Kitchen / Family Room, Drawing Room, Four Bedrooms, newly fitted Family Bathroom, Shower Room, Study, a large Roof Terrace providing some of the most breathtaking views over the City of London. Further retained and restored features include exposed beams, sash windows, wood flooring and a fully working fireplace.

The House is conveniently located within 50 metres of Hampstead High Street. Amenities include a vast range of shops, restaurants and cafes along with Hampstead Underground (Northern Line).

Sole Agents

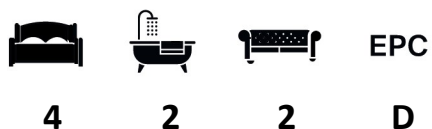

Guide price: £2,500,000

Tenure: Freehold

Local Authority: Camden

Council Tax Band: H









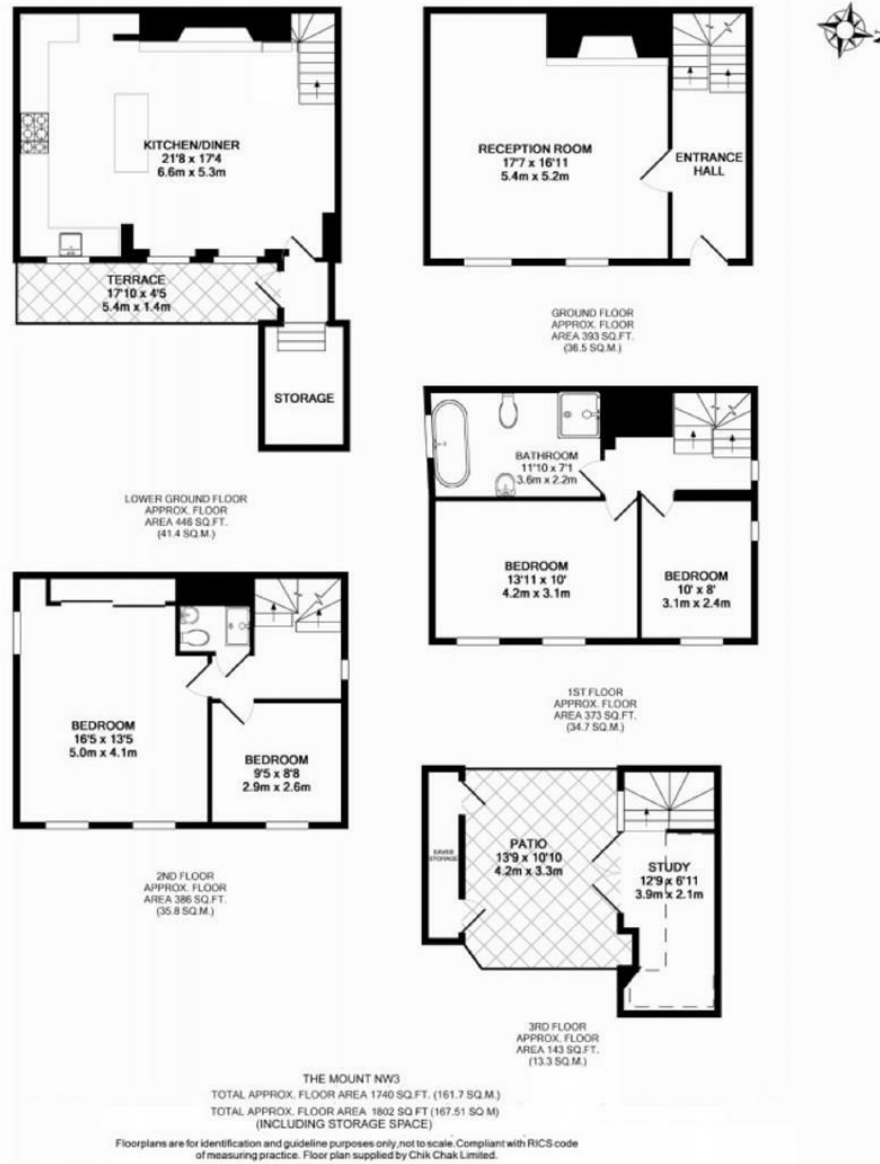

41 Heath Street
Hampstead
London
NW3 6UA

We would be delighted to tell you more
020 7431 4488
info@wayne-silver.com

Important Notice: Wayne & Silver, its clients and any joint agents give notice that 1: They are not authorised to make or give any representations or warranties in relation to the property either here or elsewhere, either on their own behalf or on behalf of their client or otherwise. They assume no responsibility for any statement that may be made in these particulars. These particulars do not form part of any offer or contract and must not be relied upon as statements or representations of fact. 2: Any areas, measurements or distances are approximate. The text, photographs and plans are for guidance only and are not necessarily comprehensive. It should not be assumed that the property has all necessary planning, building regulation or other consents and Wayne & Silver have not tested any services, equipment or facilities. Purchasers must satisfy themselves by inspection or otherwise.