

TO LET

PROMINENT RETAIL UNIT TO LET



whozoo.

EPPING FOREST

 1 Coopers Hill, Ongar, Essex CM5 9EE

Price **£21,600**
Per Annum



Property Type

COMMERCIAL PROPERTY



Size

689 FT²



Tenure

LEASEHOLD



Borough

EPPING FOREST



Planning Granted

NO



Existing Use

E CLASS

Tenanted



NO

Local Train Stations



Epping (5.8 miles)
Brentwood (6.5 miles)
Shenfield (6.4 miles)

Local Amenities



Ongar High Street (0.4 miles)
Sainsbury's (0.4 miles)
Ongar Leisure Centre (1.2 miles)

VAT Applicable



NO

Rateable Value



£7,300

EPC



TBC

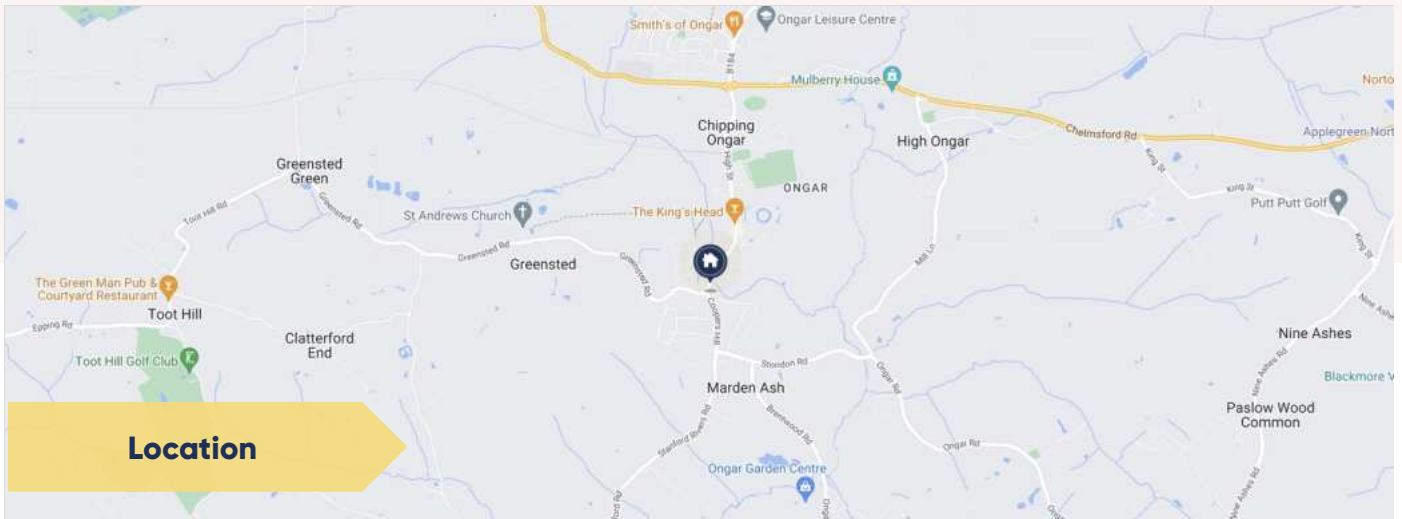

Location



Additional Information

This fully equipped ground floor café/Italian restaurant is prominently located in the heart of Ongar, Essex on the busy Coopers Hill and a short walk to Chipping Ongar High Street.

The restaurant has capacity for 30+ covers, in excellent condition and has two parking spaces. The kitchen is fully equipped kitchen with modern appliances, ample storage, tasteful décor, and comfortable seating. It would be of interest to F&B operators and other sectors within Use Class E.

The property measures 64 sqm/689 sqft. The site has traded successfully for many years, with a renowned reputation in the local and surrounding areas. A rare opportunity to acquire a high turnover local business in an area with high footfall and passing traffic.

The property is immediately available. Offers invited at £21,600 per annum exclusive on a new FRI lease. A premium of £60,000 is sought for goodwill, equipment, fixtures and fittings. In addition to the contracted rent, the owner is open to agreeing a fixed rate of £800.00 per month to cover the cost of utilities.

FLOORPLAN

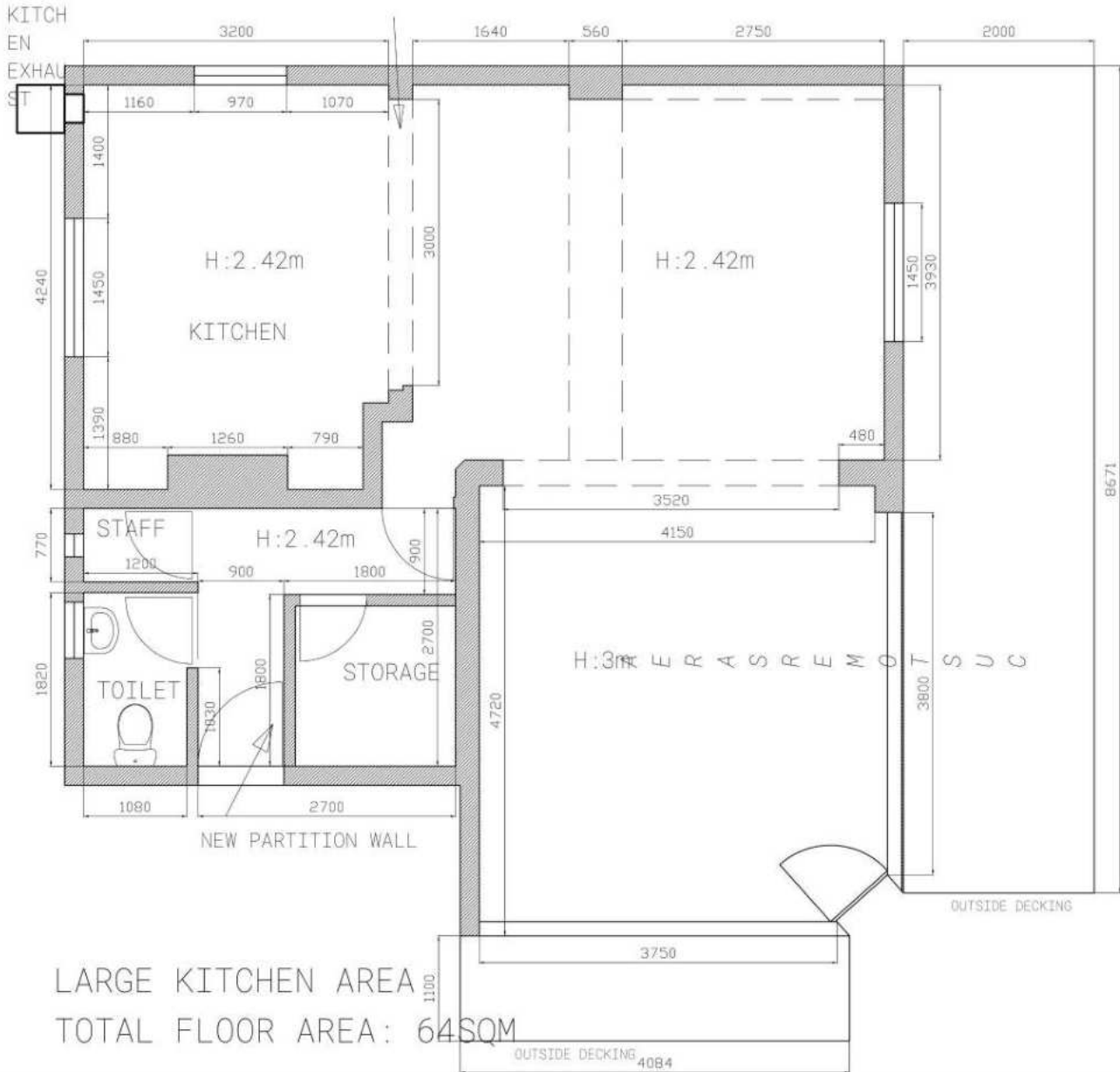

whozoo.
Commercial Property, Expertly Done



Chue Li
Property Consultant

✉ chueli@whozoo.co.uk
☎ 07887 583 993 / 0333 200 8330



Chue Li
Founder

✉ tomcastro@whozoo.co.uk
☎ 07976 888 937 / 0333 200 8330

whozoo.
Commercial Property, Expertly Done



0333 200 8330



info@whozoo.co.uk



www.whozoo.co.uk



07541 906 478

- These particulars are only a general outline for the guidance of intending purchasers or lessees and do not constitute in whole or in part an offer or a Contract.
- Reasonable endeavours have been made to ensure that the information given in these particulars is materially correct, but any intending purchaser or lessee should satisfy themselves by inspection, searches, enquiries, and survey as to the correctness of each statement.
- All statements in these particulars are made without responsibility on the part of Whozoo Ltd or the vendor or lessor.
- No statement in these particulars is to be relied upon as a statement or representation of fact.
- Neither Whozoo Ltd nor anyone in its employment or acting on its behalf has authority to make any representation or warranty in relation to this property.
- Nothing in these particulars shall be deemed to be a statement that the property is in good repair or condition or otherwise nor that any services or facilities are in good working order.
- Photographs may show only certain parts and aspects of the property at the time when the photographs were taken, and you should rely on actual inspection.
- No assumption should be made in respect of parts of the property not shown in photographs.
- Any areas, measurements or distances are only approximate.
- Any reference to alterations or use is not intended to be a statement that any necessary planning, building regulation, listed building or any other consent has been obtained.
- Amounts quoted are exclusive of VAT if applicable.

IMPORTANT: we would like to inform prospective purchasers that these sales particulars have been prepared as a general guide only. A detailed survey has not been carried out, nor the services, appliances and fittings tested. Room sizes should not be relied upon for furnishing purposes and are approximate. If floor plans are included, they are for guidance only and illustration purposes only and may not be to scale. If there are any important matters likely to affect your decision to buy, please contact us before viewing the property.