



Thompson Road, SE22
OIEO £425,000

0208 702 8222
pedderproperty.com

pedder



In general

- One double bedroom
- Private garden
- Period conversion
- Desirable, tree-lined street
- Good condition throughout
- Potential to extend (STPP)

In detail

Stunning, gorgeous and charming one-bedroom period conversion with a private garden in the heart of residential East Dulwich.

Thompson Road is enviably located for the independent shops, bars, coffee shops and restaurants of Lordship Lane and North Cross Road as well as the beautiful parks and green spaces. There are strong transport links into The City and West End from East Dulwich station (0.9 miles) and North Dulwich station (0.9 miles) as well as bus/cycle routes through the neighbouring Forest Hill, Dulwich Village and Peckham Rye.

Boasting over 460 Sq Ft of internal space, which has been lovingly maintained by the current owners, there is a 13-ft bay-fronted reception room with feature fireplace and exposed wooden floors. There is a modern bathroom at the rear with a well-appointed fitted kitchen which opens out onto the side-return and private south-facing garden which is laid-to-lawn.

EPC: D | Council Tax Band: B | Lease: 482 years remaining | SC: Nil | GR: Nil | Buildings Insurance: £176.83 pa

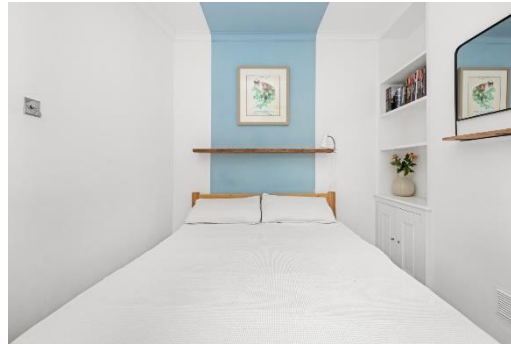
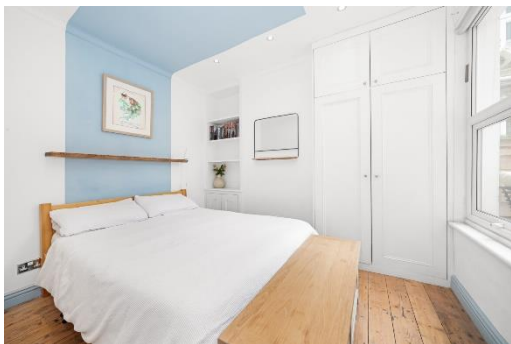

Floorplan

Thompson Road, SE22

Approximate Gross Internal Area
42.9 sq m / 462 sq ft



 = Reduced Headroom Below 1.5 M / 50

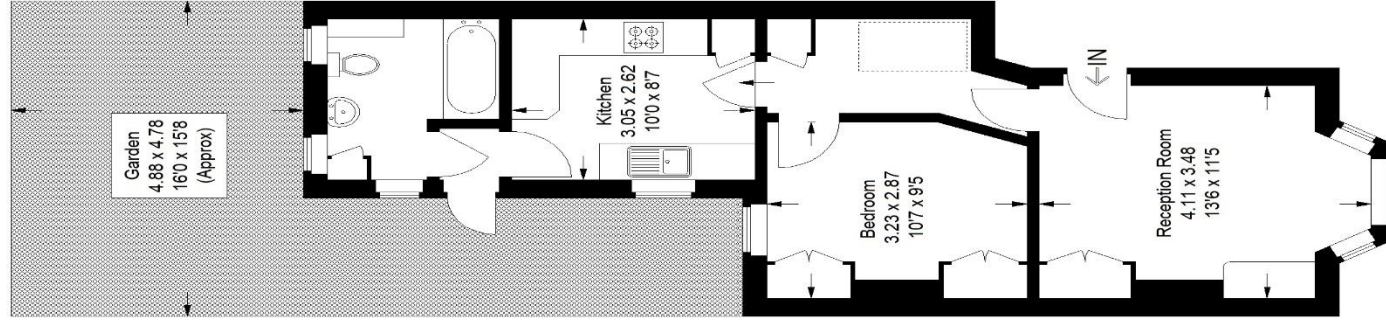

Ground Floor

Copyright www.pedderproperty.com © 2024
These plans are for representation purposes only
as defined by RICS - Code of Measuring Practice.
Not drawn to Scale. Windows and door openings
are approximate. Please check all dimensions,
shapes and compass bearings before making
any decisions reliant upon them.



Pedder Property Ltd trading as Pedder for themselves and for the vendor/landlord of this property whose agents they are, give notice that (1) these particulars do not constitute any part of an offer or contract, (2) all statements contained within these particulars are made without responsibility on the part of Pedder or the vendor/landlord, (3) whilst made in good faith, none of the statements contained within these particulars are to be relied upon as a statement of representation or fact, (4) any intending purchaser/tenant must satisfy him/herself by inspection or otherwise as to the correctness of each of the statements contained within these particulars, (5) the vendor/landlord does not make or give either Pedder or any person in their employment any authority to make or give representation or warranty whatsoever in relation to this property.