

FOR SALE

SITE WITH PLANNING PERMISSION



Illustration of proposed development

whozoo.

 Land at St. James's Road, East Grinstead RH19 1DL

Offers in Excess of £425,000



Property Type

CONSENTED DEVELOPMENT SITE



Site Size

695 SQM (7,481 SQFT)



Tenure

FREEHOLD



Borough

MID SUSSEX DISTRICT



Planning Granted

DM/23/0026



Existing Use

AMENITY LAND

Tenanted



No

Local Train Stations



East Grinstead (0.2 miles)
Dormans (2 miles)
Lingfield (3.4 miles)

Local Amenities



King George's Field (200 metres)
Town Centre (270 metres)
Sainsbury's (300 metres)

VAT Applicable



No

Rateable Value



N/A

EPC



Exempt

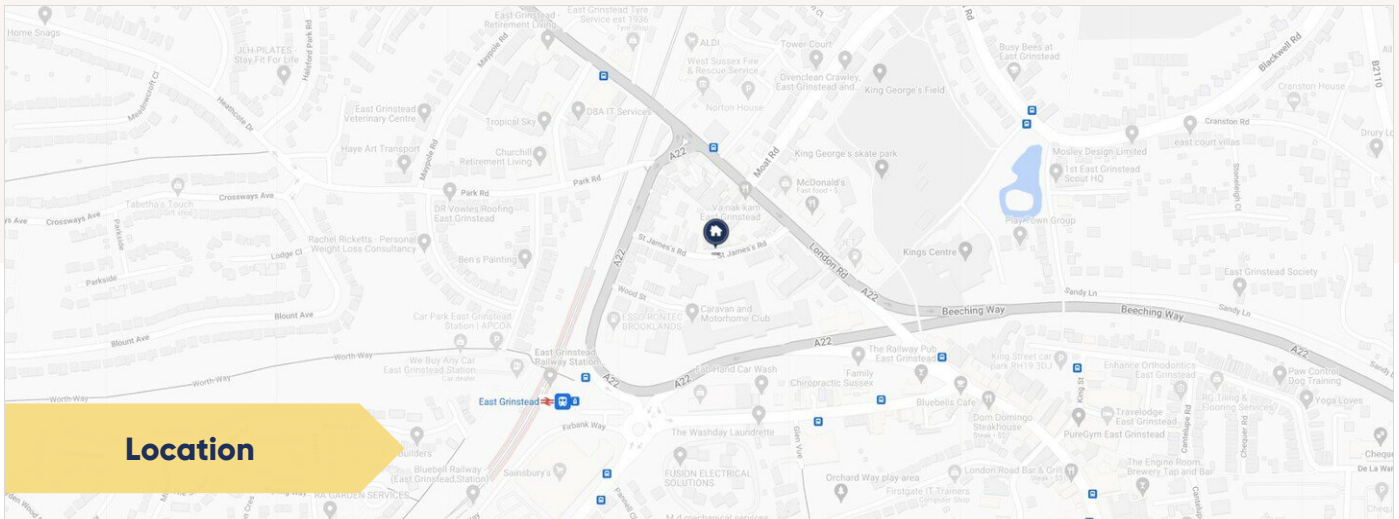

Location

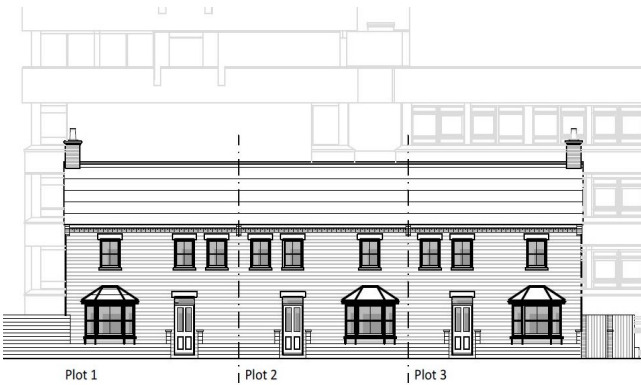

Additional Information

The site measures 695 sqm and comprises a rectangular shaped parcel of amenity space previously used in conjunction with the East Grinstead House office building to the south of the site which has recently been developed into flats. The site is flanked by residential houses to the east and west and by St. James's Road to the north.

East Grinstead Railway Station is located 300 metres to the south west of the site and provides direct services into London Victoria in approximately 56 minutes. King George's Field lies 0.2 miles to the east and has open space, a play area and leisure centre. Brooklands Park is 0.4 miles south, and has outdoor spaces.



Planning consent was granted (Mid-Sussex District Council ref: DM/23/0026) for erection of 3no. two-bedroom terraced houses with associated amenity space. There is no requirement for parking provision on-site.

PROPOSED ACCOMMODATION SCHEDULE

UNIT	SIZE (SQM)	SIZE (SQFT)	STATUS
Plot 1	89	961	Proposed
Plot 2	89	961	Proposed
Plot 3	89	961	Proposed
TOTAL	267	2,883	

whozoo.
Commercial Property, Expertly Done



Tom Castro
Founder

✉ tomcastro@whozoo.co.uk
☎ 07976 888 937 / 033 3200 8330



Christopher Clark
Property Consultant

✉ chrisclark@whozoo.co.uk
☎ 07867 192 735 / 033 3200 8330

whozoo.



033 3200 8330



| info@whozoo.co.uk



| www.whozoo.co.uk

- These particulars are only a general outline for the guidance of intending purchasers or lessees and do not constitute in whole or in part an offer or a Contract.
- Reasonable endeavours have been made to ensure that the information given in these particulars is materially correct, but any intending purchaser or lessee should satisfy themselves by inspection, searches, enquiries, and survey as to the correctness of each statement.
- All statements in these particulars are made without responsibility on the part of Whozoo Ltd or the vendor or lessor.
- No statement in these particulars is to be relied upon as a statement or representation of fact.
- Neither Whozoo Ltd nor anyone in its employment or acting on its behalf has authority to make any representation or warranty in relation to this property.
- Nothing in these particulars shall be deemed to be a statement that the property is in good repair or condition or otherwise nor that any services or facilities are in good working order.
- Photographs may show only certain parts and aspects of the property at the time when the photographs were taken, and you should rely on actual inspection.
- No assumption should be made in respect of parts of the property not shown in photographs.
- Any areas, measurements or distances are only approximate.
- Any reference to alterations or use is not intended to be a statement that any necessary planning, building regulation, listed building or any other consent has been obtained.
- Amounts quoted are exclusive of VAT if applicable.

IMPORTANT: we would like to inform prospective purchasers that these sales particulars have been prepared as a general guide only. A detailed survey has not been carried out, nor the services, appliances and fittings tested. Room sizes should not be relied upon for furnishing purposes and are approximate. If floor plans are included, they are for guidance only and illustration purposes only and may not be to scale. If there are any important matters likely to affect your decision to buy, please contact us before viewing the property.