



Lordship Lane, SE22
Guide Price £375,000 - £400,000

0208 702 8222
pedderproperty.com

pedder



In general

- One double bedroom
- Period conversion
- Private section of garden
- Good condition throughout
- Share of Freehold
- Chain free

In detail

CHAIN FREE – Charming, compact and enviably-located period conversion with a gorgeous private garden in the heart of East Dulwich.

Boasting over 400 Sq Ft of internal space, this first-floor apartment has been lovingly maintained and modernised by the current owner. There is a beautiful 18-ft open-plan kitchen-reception with high ceilings and excellent storage. There is a comfortable double bedroom at the rear with views over the gardens. Our 17 x 17 ft private section of garden has been recently landscaped with mature shrubs and a fabulous seating area.

Lordship Lane provides excellent access into The City and West End from East Dulwich station (0.5 miles) and Peckham Rye station (1.3 miles) as well as bus/cycle routes through the neighbouring Dulwich Village, Camberwell and Forest Hill. There are an array of parks and green spaces, as well as a choice of independent shops, bars, restaurants and coffee shops along Lordship Lane, North Cross Road and Bellenden Road.

EPC: D | Council Tax Band: B | Lease: 935 years remaining | SC: £500 pa | GR: Nil | Buildings Insurance: TBC



Floorplan

Lordship Lane, SE22
Approximate Gross Internal Area
37.7 sq m / 406 sq ft

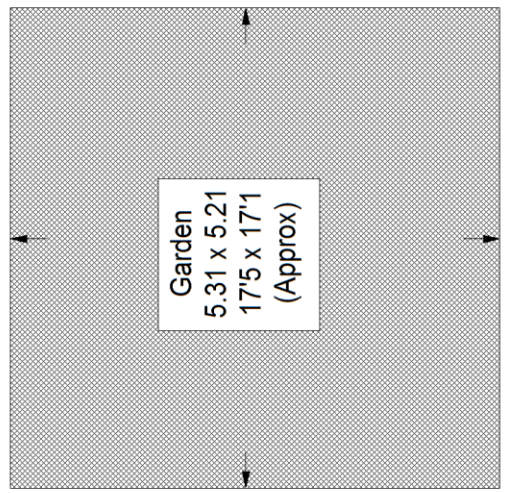

Ground Floor

(Not Shown In Actual
 Location / Orientation)

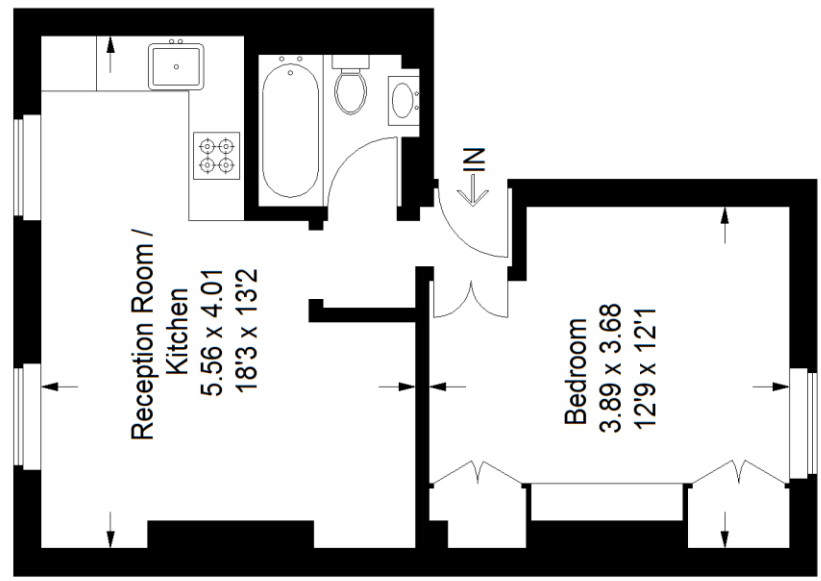

First Floor

Copyright www.pedderproperty.com © 2024
 These plans are for representation purposes only
 as defined by RICS - Code of Measuring Practice.
 Not drawn to Scale. Windows and door openings
 are approximate. Please check all dimensions,
 shapes and compass bearings before making
 any decisions reliant upon them.



Pedder Property Ltd trading as Pedder for themselves and for the vendor/landlord of this property whose agents they are, give notice that (1) these particulars do not constitute any part of an offer or contract, (2) all statements contained within these particulars are made without responsibility on the part of Pedder or the vendor/landlord, (3) whilst made in good faith, none of the statements contained within these particulars are to be relied upon as a statement of representation or fact, (4) any intending purchaser/tenant must satisfy him/herself by inspection or otherwise as to the correctness of each of the statements contained within these particulars, (5) the vendor/landlord does not make or give either Pedder or any person in their employment any authority to make or give representation or warranty whatsoever in relation to this property.