

# FOR SALE

## UNIQUE FLEXIBLE COMMERCIAL SPACE



whozoo.

LEWISHAM

📍 16-22 Brownhill Road, Catford, Lewisham SE6 2EJ

Reduced Price  
£295,000



Property Type

RETAIL



Size

2,900 FT<sup>2</sup>



Tenure

LEASEHOLD



Borough

LEWISHAM



Planning Granted

N/A



Existing Use

CLASS E

### Tenanted



No

### Local Train Stations



Catford Bridge (0.4 miles)  
Catford (0.4 miles)  
Ladywell (0.7 miles)

### Local Amenities



Lidl (0.1 miles)  
Lewisham Town Hall (0.2 miles)  
University Hospital Lewisham (0.5 miles)

### VAT Applicable



Yes

### Rateable Value



TBC

### EPC



TBC

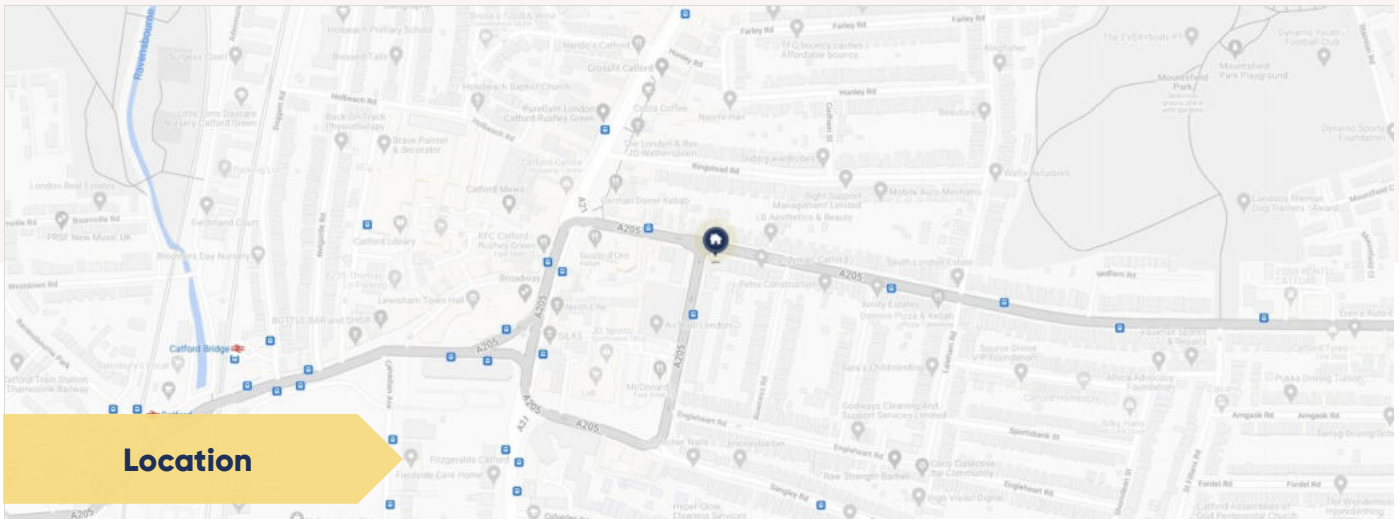

### Additional Information

#### REDUCED PRICE

A chance to acquire a recently renovated commercial unit measuring 2,900 square feet in Catford. Accessible through a ground floor reception area, the unit leads to a predominantly open-plan basement featuring a kitchen and toilets.

The unit benefits from the adaptable E use class, making it suitable for:

- Office users
- Medical practices
- Educational providers
- Gym and fitness operators

The unit has gone through a completely new refurbishment and is being offered on a 999-year lease with nominal ground rent.

This property is prominently located on the Southern side of the A205 South Circular Road. Local Nearest Amenities, Lidl (0.1 miles) Lewisham Town Hall (0.2 miles) & University Hospital Lewisham (0.5 miles). Positioned adjacent to Catford Island retail park. Catford and Catford Bridge Stations are both within 0.5 miles, as are Lewisham Council's offices and the Broadway Theatre.

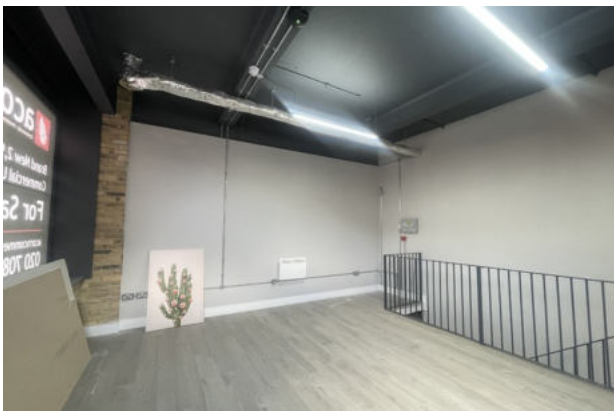



**Tom Castro**  
Founder

✉ [tomcastro@whozoo.co.uk](mailto:tomcastro@whozoo.co.uk)  
☎ 07976 888 937 / 033 3200 8330



**Latif Acisu**  
Property Consultant

✉ [latifacisu@whozoo.co.uk](mailto:latifacisu@whozoo.co.uk)  
☎ 07588 234 318 / 033 3200 8330

**whozoo.**  
Commercial Property, Expertly Done



033 3200 8330



| [info@whozoo.co.uk](mailto:info@whozoo.co.uk)



| [www.whozoo.co.uk](http://www.whozoo.co.uk)

- These particulars are only a general outline for the guidance of intending purchasers or lessees and do not constitute in whole or in part an offer or a Contract.
- Reasonable endeavours have been made to ensure that the information given in these particulars is materially correct, but any intending purchaser or lessee should satisfy themselves by inspection, searches, enquiries, and survey as to the correctness of each statement.
- All statements in these particulars are made without responsibility on the part of Whozoo Ltd or the vendor or lessor.
- No statement in these particulars is to be relied upon as a statement or representation of fact.
- Neither Whozoo Ltd nor anyone in its employment or acting on its behalf has authority to make any representation or warranty in relation to this property.
- Nothing in these particulars shall be deemed to be a statement that the property is in good repair or condition or otherwise nor that any services or facilities are in good working order.
- Photographs may show only certain parts and aspects of the property at the time when the photographs were taken, and you should rely on actual inspection.
- No assumption should be made in respect of parts of the property not shown in photographs.
- Any areas, measurements or distances are only approximate.
- Any reference to alterations or use is not intended to be a statement that any necessary planning, building regulation, listed building or any other consent has been obtained.
- Amounts quoted are exclusive of VAT if applicable.

**IMPORTANT:** we would like to inform prospective purchasers that these sales particulars have been prepared as a general guide only. A detailed survey has not been carried out, nor the services, appliances and fittings tested. Room sizes should not be relied upon for furnishing purposes and are approximate. If floor plans are included, they are for guidance only and illustration purposes only and may not be to scale. If there are any important matters likely to affect your decision to buy, please contact us before viewing the property.