



Benton's Lane, SE27
£475,000

0208 702 9333
pedderproperty.com

pedder



In general

- Two bedroom Victorian house
- No onward chain
- Small, quiet street
- Convenient location
- Neat, sunny rear garden
- Two reception rooms
- Upstairs bathroom

In detail

A two bedroom brick-fronted Victorian house forming part of a small terrace on a quiet street in West Norwood.

The property has been under the same ownership for many years and now presents an opportunity for a buyer to cosmetically upgrade and make their own. The accommodation is arranged over two levels and comprises of two reception rooms and a kitchen on the ground floor, with two double bedrooms and a bathroom above. Externally there is a neat lawned rear garden with a sunny southerly aspect.

Gladstone Terrace is a small road accessed just off of Gipsy Road and is well placed for Gipsy Hill and West Norwood rail links as well as a multitude of convenient amenities. Prominent nearby local schools include The Norwood School, St Lukes C of E, and Kingswood Primary.

No onward chain.

EPC: C | Council Tax Band: C



Floorplan

Gladstone Terrace, SE27

Approximate Gross Internal Area
 Ground Floor = 35.7 sq m / 384 sq ft
 First Floor = 34.5 sq m / 371 sq ft
 Total = 70.2 sq m / 755 sq ft

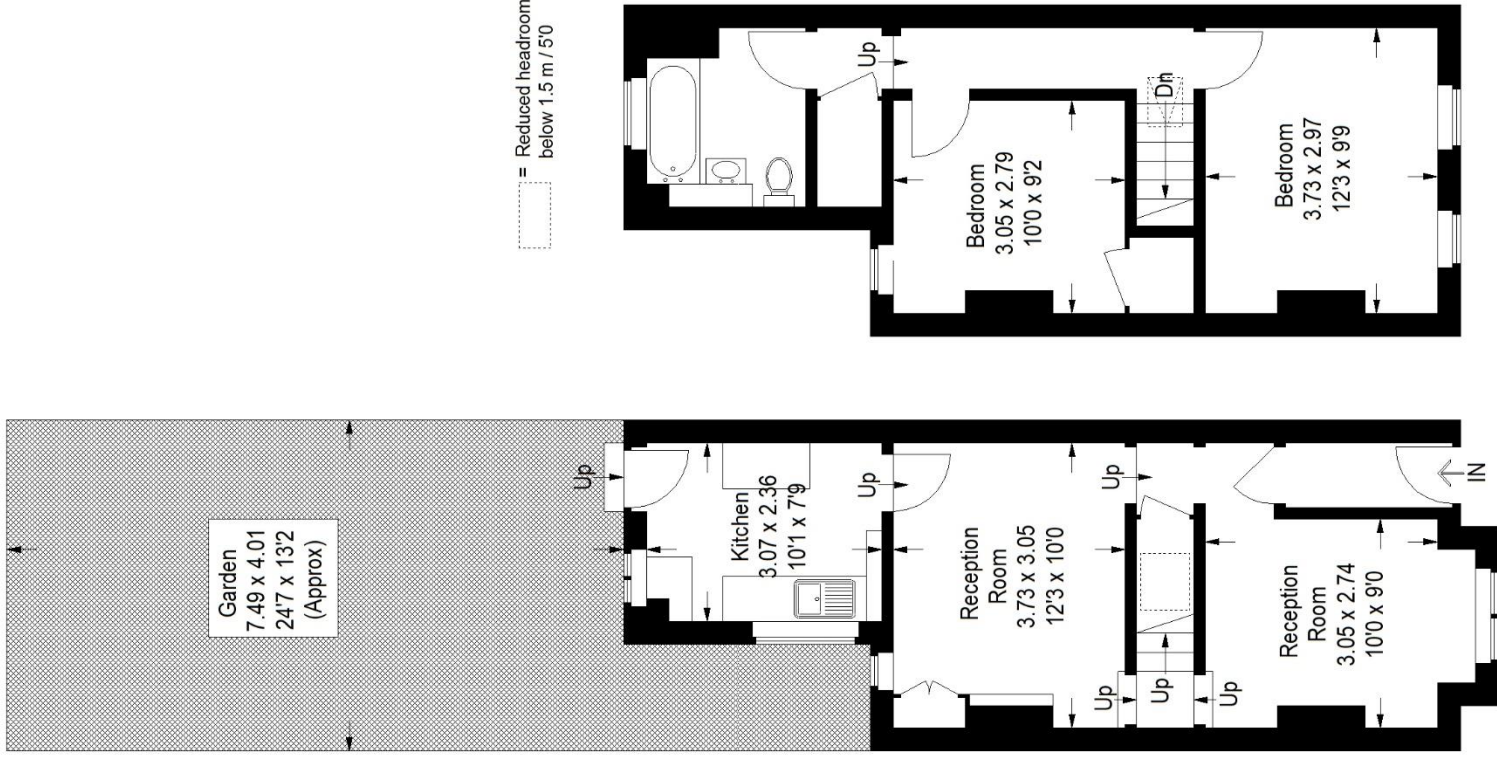

Ground Floor

First Floor

Score	Energy rating	Current	Potential
92+	A		
81-91	B		
69-80	C	69 C	69 B
55-68	D		
39-54	E		
21-38	F		
1-20	G		

Pedder Property Ltd trading as Pedder for themselves and for the vendor/landlord of this property whose agents they are, give notice that (1) these particulars do not constitute any part of an offer or contract, (2) all statements contained within these particulars are made without responsibility on the part of Pedder or the vendor/landlord, (3) whilst made in good faith, none of the statements contained within these particulars are to be relied upon as a statement of representation or fact, (4) any intending purchaser/tenant must satisfy him/herself by inspection or otherwise as to the correctness of each of the statements contained within these particulars, (5) the vendor/landlord

Copyright www.pedderproperty.com © 2023
 These plans are for representation purposes only as defined by RICS - Code of Measuring Practice. Not drawn to Scale. Windows and door openings are approximate. Please check all dimensions, shapes and compass bearings before making any decisions reliant upon them.