

Key

Blockwork walls - H & H Celcon standard grade blocks with a single coat of Thistle Browning and a single coat of Thistle multi finish plaster either side

Partitions - 100mm thick, 50mm metal stud with a double layer of moisture resistant board and 25mm APR 1200 insulation to cavity

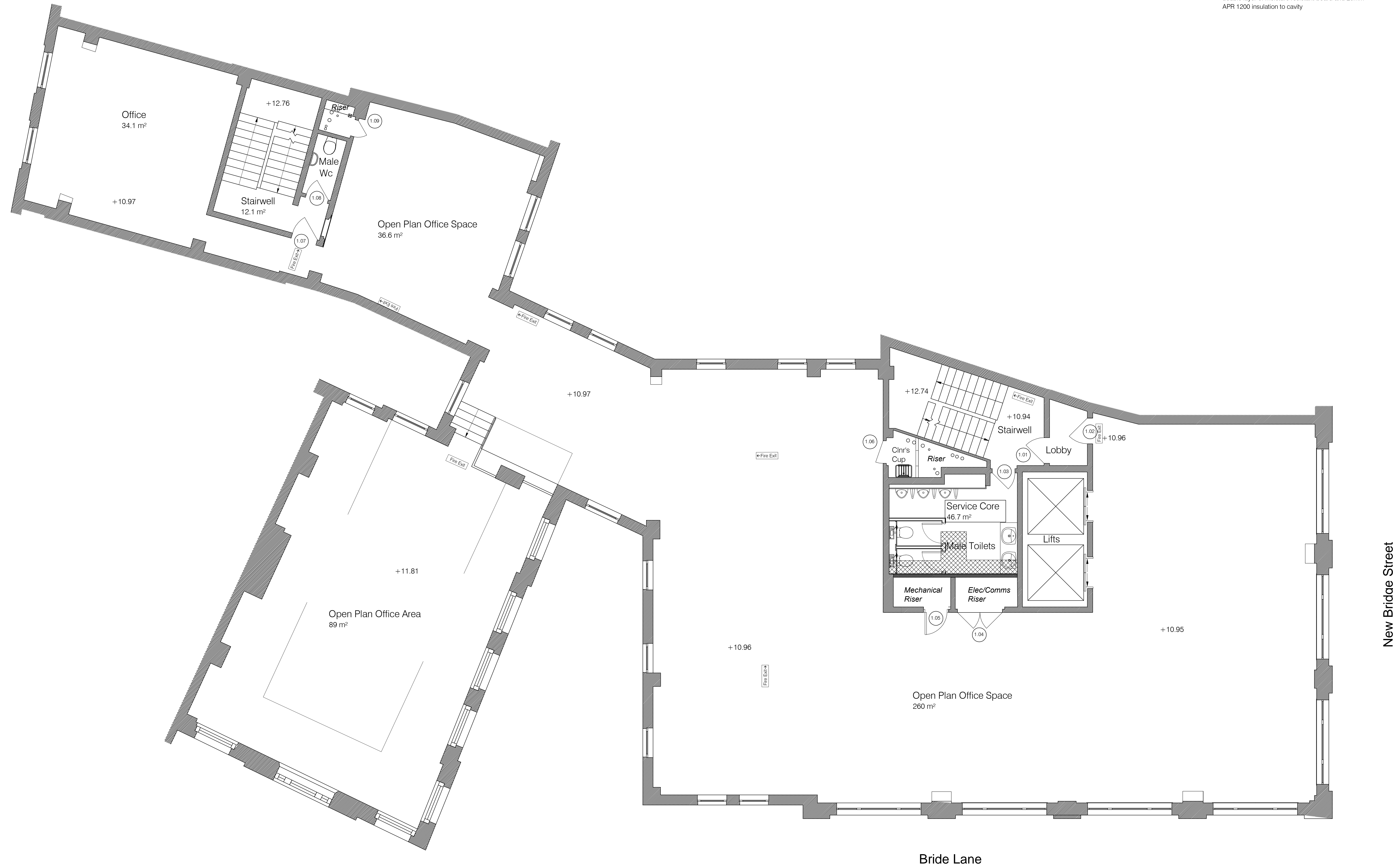

New Bridge Street

Bride Lane

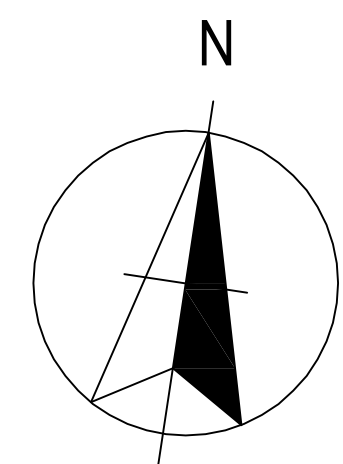

Proposed First Floor Plan

scale 1:50 @ A0

1 Rev: 1 Drawn: / Description: / Date: /

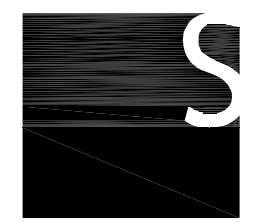

# Skansen

**Client** Sadipo Trust.

**Project** 6-7 New Bridge Street  
London EC2N 2BQ

**Drawing** First Floor  
General Arrangement Plan

**Drawing Status**  
AS BUILT

**Scale** 1:50 @A0 **Cad file**

**Drawn by** mc **Project no.** 11123

**Checked by** **Drawing no.** 03

**Date** March 2012 **Revision** D