



Rotherhithe Street, Rotherhithe

Asking Price £435,000 Leasehold

OLIVER  JACQUES
EST. 1986



Rotherhithe Street, Rotherhithe

Enviably located for the transport links of 'Rotherhithe Village' including the London Overground Line and Jubilee Line at Rotherhithe and Canada Water stations, this two bedroomed property finds itself competitively priced for the market, in a quiet street on the banks of the River Thames. This quiet section of Rotherhithe Street is effectively a no-through-road and is moments from the historic heart of Rotherhithe with its 18th Century parish church, Victorian warehouses, cobbled streets and historic pubs. On a nice day, Shad Thames is a pleasant riverside stroll away, whilst the bars and restaurants of Canary Wharf are just one stop by tube.

- Riverside Apartment
- Off Street Parking
- Two Bedrooms
- 4min Walk to Rotherhithe Station
- Historic Village Setting
- 8min Walk to Canada Water Station

South East London
020 7231 5050

Email southeast@o-j.co.uk

229-231 Lower Road, London, SE16 2LW

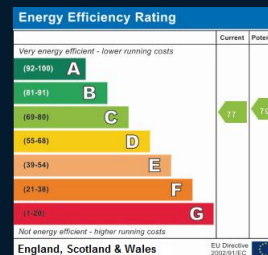

web www.o-j.co.uk

Every care has been taken with the preparation of this brochure but it is for general guidance only and complete accuracy cannot be guaranteed. If there is any point, which is of importance professional verification should be sought. This brochure does not constitute a contract or part of a contract. We are not qualified to verify tenure of property. Prospective purchasers should seek clarification from their solicitor or verify the tenure of this property for themselves by visiting www.gov.uk/government/organisations/land-registry. The mention of any appliances, fixtures or fittings does not imply they are in full working order. Photographs are reproduced for general information and it cannot be inferred that any item shown is included in the sale. All dimensions are approximate. Walking times are taken from Google Maps and measured from the centre of the postcode, which may differ from the individual property. We routinely refer clients to Chancery Mortgage Services Ltd. It is your decision whether you choose to deal with Chancery Mortgage Services Ltd. In making that decision, you should know that we receive an annual payment benefits from Chancery Mortgage Services Ltd, equating to approximately £220 per referral

Rotherhithe Street, London, SE16

Approximate Area = 606 sq ft / 56.2 sq m

For identification only - Not to scale

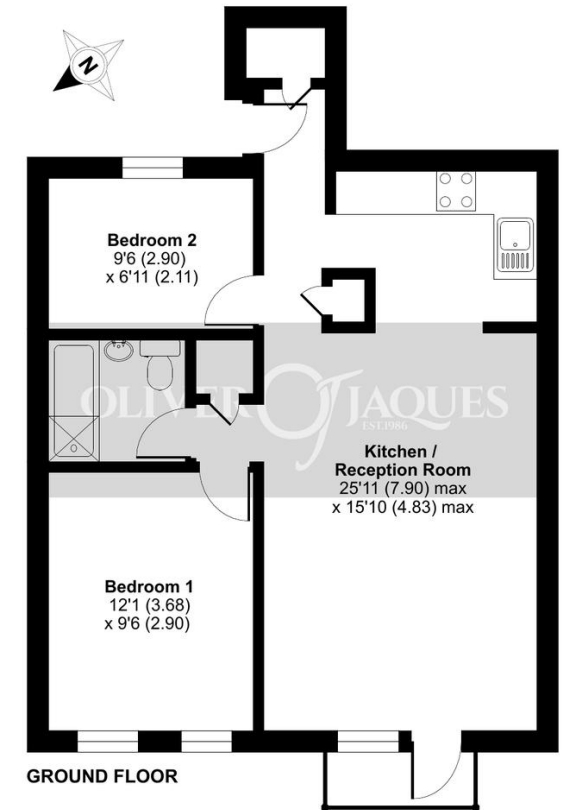

RICS Certified Property Measurement
Floor plan produced in accordance with RICS Property Measurement Standards incorporating International Property Measurement Standards (IPMS2 Residential). © richcom 2021. Produced for Oliver Jacques. REF: 804234

- **Tenure:** Leasehold
- **Ground Rent:** £40 pa
 - Fixed
- **Service Charge:** n/a
- **Lease Expires:** 2992
- **Shared Ownership:** No
- **Council Tax Band:** Southwark C
 - £1,417.37