Malpas Road, SE4

Approximate Gross Internal Area
Ground Floor = 4.6 sq m / 49 sq ft
First Floor = 45.6 sq m / 491 sq ft
Total = 50.2 sq m / 540 sq ft

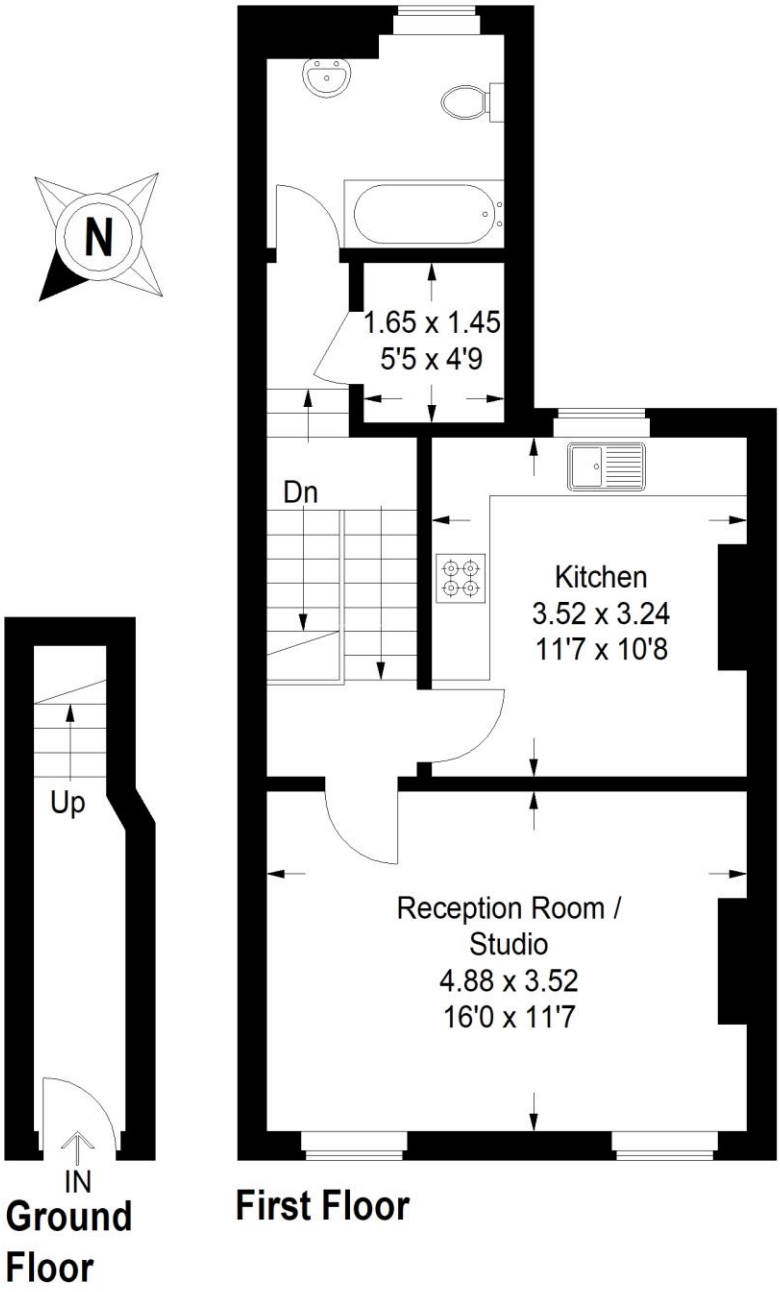

Ground Floor

First Floor

Copyright www.pedderproperty.com © 2018
These plans are for representation purposes only as defined by RICS - Code of Measuring Practice. Not drawn to Scale. Windows and door openings are approximate. Please check all dimensions, shapes and compass bearings before making any decisions reliant upon them.