

Hampton Road, Twickenham

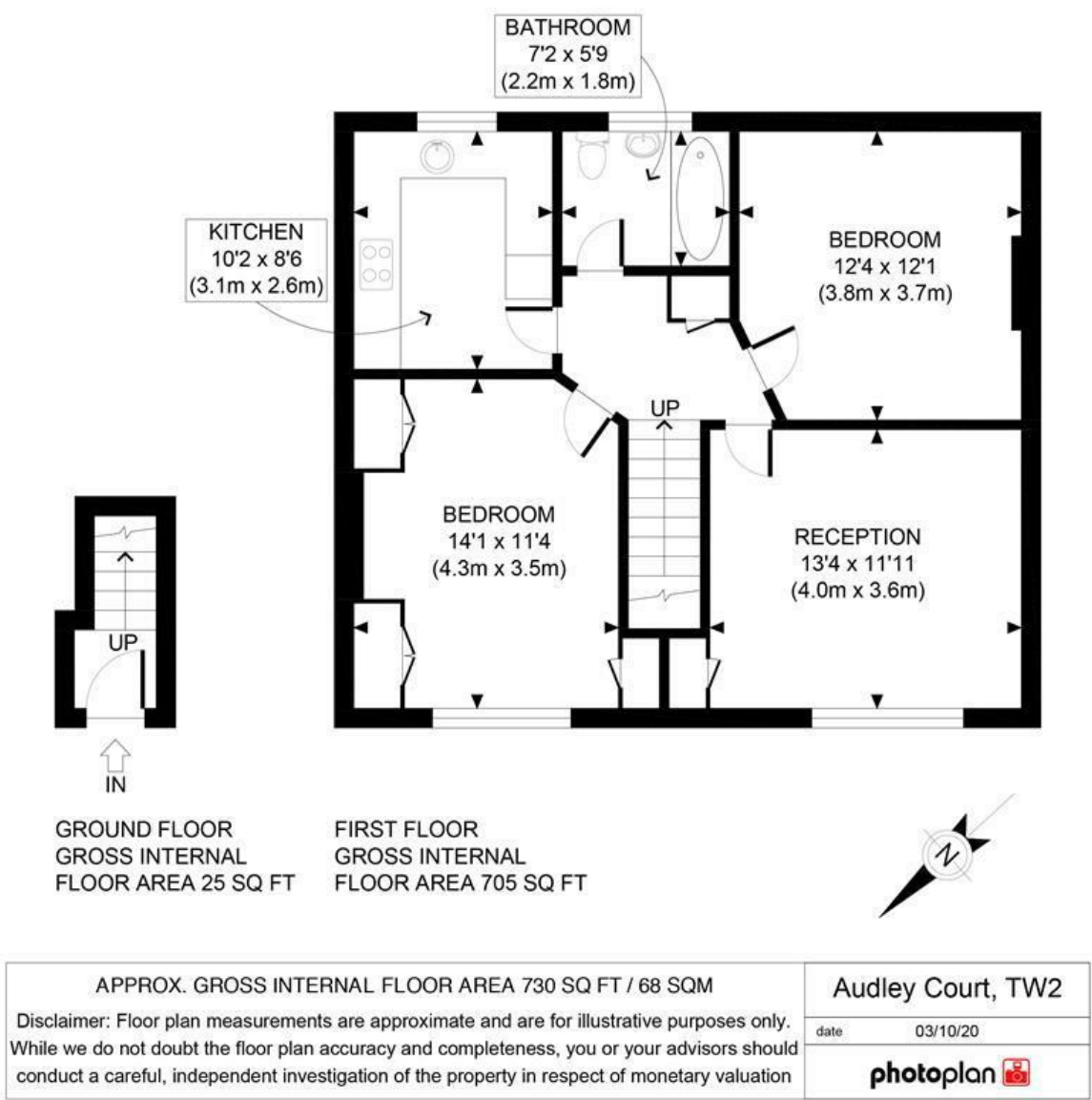

Asking Price £360,000 Leasehold

- 2 Bedrooms
- First Floor
- Communal Gardens
- Large Reception Room
- Private Entrance
- Quiet Location







Hampton Road, Twickenham, Middlesex TW2 5QW

Two double bedroom first floor maisonette set in a popular and well maintained development of Audley Court. The accommodation is made up of a spacious living room, master bedroom, second double bedroom, bathroom with shower over bath and kitchen. The property is located on Hampton Road with great local conveniences. Located a short walk from Trafalgar, St James Primary Schools and Waldegrave Girls School/Co-educational Sixth Form. Audley Court is just a short walk to Strawberry Hill Station, with the added benefit of easy access to all bus routes and local parks  
EPC Rating: C



| Energy Efficiency Rating                    |                         |           |
|---|-------------------------|-----------|
|   | Current                 | Potential |
| Very energy efficient - lower running costs |                         |           |
| (92 plus) A                                 |                         |           |
| (81-91) B                                   |                         |           |
| (69-80) C                                   |                         |           |
| (55-68) D                                   |                         |           |
| (39-54) E                                   |                         |           |
| (21-38) F                                   |                         |           |
| (1-20) G                                    |                         |           |
| Not energy efficient - higher running costs |                         |           |
| England & Wales                             | EU Directive 2002/91/EC |           |

| Environmental Impact (CO <sub>2</sub> ) Rating                  |                         |           |
|---|-------------------------|-----------|
|   | Current                 | Potential |
| Very environmentally friendly - lower CO <sub>2</sub> emissions |                         |           |
| (92 plus) A   |                         |           |
| (81-91) B   |                         |           |
| (69-80) C   |                         |           |
| (55-68) D   |                         |           |
| (39-54) E   |                         |           |
| (21-38) F   |                         |           |
| (1-20) G  |                         |           |
| Not environmentally friendly - higher CO <sub>2</sub> emissions |                         |           |
| England & Wales   | EU Directive 2002/91/EC |           |

It is our aim to provide particulars that are both accurate and reliable but they are not guaranteed and would not form part of any offer or contract. Please contact us if you require clarification and we would be happy to assist. Please also note that the appliances and heating system have not been tested and therefore, no warranties can be given as to their condition.