



**41 Germain Street, Chesham,  
Buckinghamshire, HP5 1LW**

**ROBSONS**  
RESIDENTIAL SALES



# 41 Germain Street, Chesham, Buckinghamshire, HP5 1LW

**An elegant and beautifully presented 2-bedroom end of terrace cottage, displaying many character features (see below), situated in the historic old town of Chesham, only 0.3 mile walk from Lowndes Park (gateway to some fabulous walks into the Chilterns) and 0.5 walk from the bustling Metropolitan town, with station to London. Features of interest include high quality replacement double glazed sliding sash windows; inglenook fireplace with cast iron log burner; ornamental fireplaces (dining room and bedrooms); picture rails; shaker style kitchen with butlers sink and appliances; master bedroom with fitted wardrobes and ensuite; bedroom 2 with mezzanine level (attic conversion) and ensuite; front garden and 73ft rear garden. No onward chain. Freehold - EPR: D - Council Tax Band: D**

Chesham is a popular old market town within the Chilterns and positioned at the end of the Metropolitan Line providing a fast rail service into the West End and City of London (Baker Street approx. 55 minutes). The town provides a busy pedestrianised high street, featuring a twice weekly market selling local produce, specialist individual shops and national retailers including Waitrose, Boots and Sainsburys. In addition, the Elgiva theatre/cinema offers a regular programme whilst Lowndes Park includes a lake, child's playground and immediate access to the surrounding countryside which forms part of the Chilterns Area of Outstanding Natural Beauty. Chesham Station is approximately 0.5 mile walk from the property and access to the motorway network can be found at nearby Hemel Hempstead (M1), Chorleywood (M25) and Beaconsfield (M40). The area is also recognised for its highly regarded schooling at both primary and senior level including the acclaimed Chesham Grammar School and the renowned Dr Challoner's Grammar Schools. Independent schooling is also well catered for with Chesham Preparatory School (mixed), The Beacon School (Boys) and Heatherton School (girls) locally for nursery to Year 8: whilst senior schooling can be found at Berkhamsted School (Boys and Girls), Royal Masonic (Girls) & Pipers Corner (Girls).



Viewing by appointment only  
via

Robsons Estate Agents  
1 White Hill Court  
Chesham  
Buckinghamshire  
HP5 3EA

Tel: 01494 724999

email: [sales@robsonsbucks.com](mailto:sales@robsonsbucks.com)



**Directions:** From our Chesham office, leave the roundabout onto St Marys Way. At the roundabout, continue straight on, with Lowndes Park on your right. At the next roundabout, take the second exit onto Brook Court and first left onto Water Meadow. At the next junction, turn right onto Germain Street and the property can be found on the right.

\* The particulars of Sale have been prepared as a general guide only. We have not carried out a detailed survey of the structure or tested the services, equipment and appliances and interested parties should commission their own reports. Room sizes are approximate and should not be relied upon when ordering carpets, curtains or other furnishings. Garden and site measurements are approximate and boundaries have been measured as fenced or taken from the Ordinance Survey via Promap or both.

Purchasers should seek confirmation of the legal boundaries from their solicitor prior to proceeding with a purchase.

\* Robsons for themselves and for the vendors or lessors of this property give notice that; (i) the particulars are set out as a general outline only for the guidance of intended purchasers or lessees, and do not constitute part of, an offer or contract; (ii) all descriptions, dimensions, references to condition and necessary permissions for use and occupation, and other details are given without responsibility and any intending purchasers or tenants should not rely on them as statements or representations of fact but must satisfy themselves by inspection or otherwise as to the correctness of each of them; (iii) no person in the employment of Robsons has any authority to make or give any representation or warranty whatever in relation to this property

# 41 Germain Street, Chesham, Buckinghamshire, HP5 1LW

Approx. Gross Area  
81 sq m – 867 sq ft

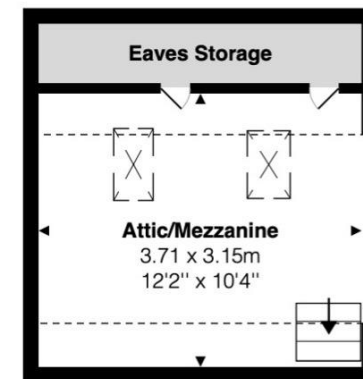
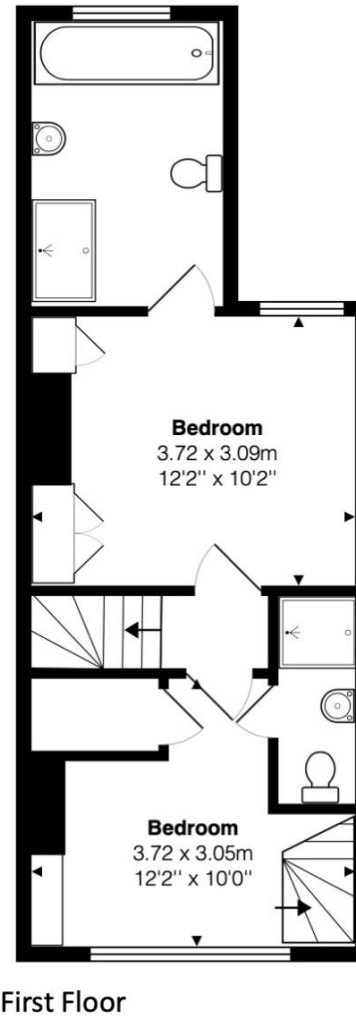
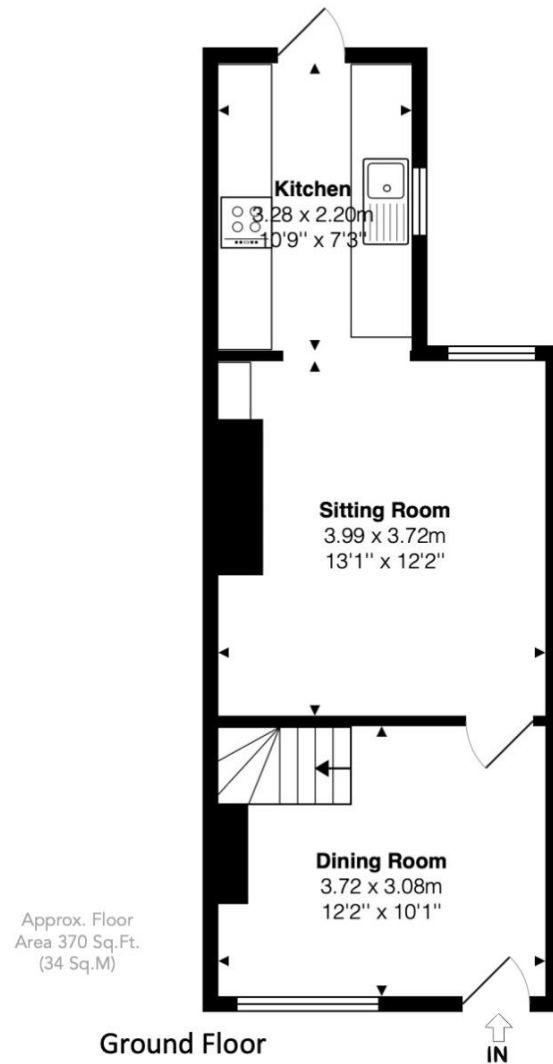

Second Floor

Approx. Floor Area 126 Sq.Ft. (12 Sq.M)

Approx. Floor Area 370 Sq.Ft. (34 Sq.M)

This floor plan is provided by Expert Survey Solutions Ltd and is for indicative guidance only. Whilst every attempt has been made to ensure the accuracy of the floor plans contained here, measurements of doors, windows and rooms are approximate and no responsibility is taken for any error, omission or mis-statement. Details shown on this floorplan including all measurements, areas and proportions cannot be guaranteed by either the provider or Robsons and should not be relied upon. If there is any area where accuracy is required, please contact the selling agent for clarification.



