



Neptune Street, Canada Water

Offers in Excess of £400,000 Leasehold

OLIVER  JAQUES
EST. 1986



Neptune Street, Canada Water

A three bedroom duplex apartment, occupying the top two floors of a four storey complex located off the peaceful tree-lined Neptune Street. Dating from the 1930s, the property enjoys higher ceilings and larger windows than you may expect from more modern builds, and the spaces are therefore filled with natural light. The property has just undergone a programme of renovation which has included replastering and decorating throughout, as well as new flooring and upgraded kitchen and bathroom fittings. Located within a five minute stroll of both Rotherhithe and Canada Water stations this property makes a great place from which to commute and a spacious home to grow into.

- Three Double Bedrooms
- Duplex Apartment
- Recently Renovated
- Modern Kitchen
- Separate Living Room
- 920Mb Community Fibre Available

South East London
020 7231 5050

Email southeast@o-j.co.uk

229-231 Lower Road, London, SE16 2LW

web www.o-j.co.uk

Every care has been taken with the preparation of this brochure but it is for general guidance only and complete accuracy cannot be guaranteed. If there is any point, which is of importance professional verification should be sought. This brochure does not constitute a contract or part of a contract. We are not qualified to verify tenure of property. Prospective purchasers should seek clarification from their solicitor or verify the tenure of this property for themselves by visiting www.gov.uk/government/organisations/land-registry. The mention of any appliances, fixtures or fittings does not imply they are in full working order. Photographs are reproduced for general information and it cannot be inferred that any item shown is included in the sale. All dimensions are approximate. Walking times are taken from Google Maps and measured from the centre of the postcode, which may differ from the individual property. We always refer prospective buyers to our panelled conveyancers and Chancery Mortgage Services Ltd. It is your decision whether to use them. Should you decide to do so you should know that we could receive a referral fee from them for recommending them to you.

Irwell Estate, Neptune Street, London, SE16

Approximate Area = 746 sq ft / 69.3 sq m

For identification only - Not to scale

Denotes restricted head height

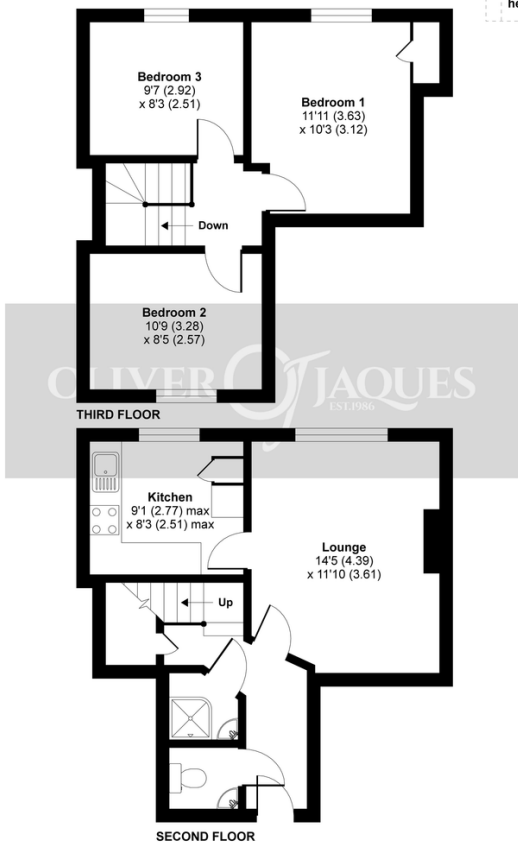

Floor plan produced in accordance with RICS Property Measurement Standards incorporating International Property Measurement Standards (IPMS2 Residential). © richcom 2021. Produced for Oliver Jacques - REF: 791483

Energy Efficiency Rating

	Current	Potential
Very energy efficient - lower running costs		
(92-100) A		
(81-91) B		
(69-80) C		
(55-68) D	63	71