

WAYNE & SILVER



59 Brookland Rise, London, NW11 6DT

£750 Per Week





£750 Per Week

59 Brookland Rise

London, NW11 6DT

A fully refurbished 3 bedroom family house arranged over 2 floors situated on this highly sought after turning in Hampstead Garden Suburb. The property has been finished to a high standard and boasts wood floors and private garden. The property is situated within walking distance to East Finchley (Northern Line) and walking distance to the shops and amenities of Temple Fortune. Accommodation comprises ground floor: Double reception room, fully fitted kitchen, guest cloakroom 1st floor: 3 bedrooms, family bathroom, 2nd guest cloakroom.



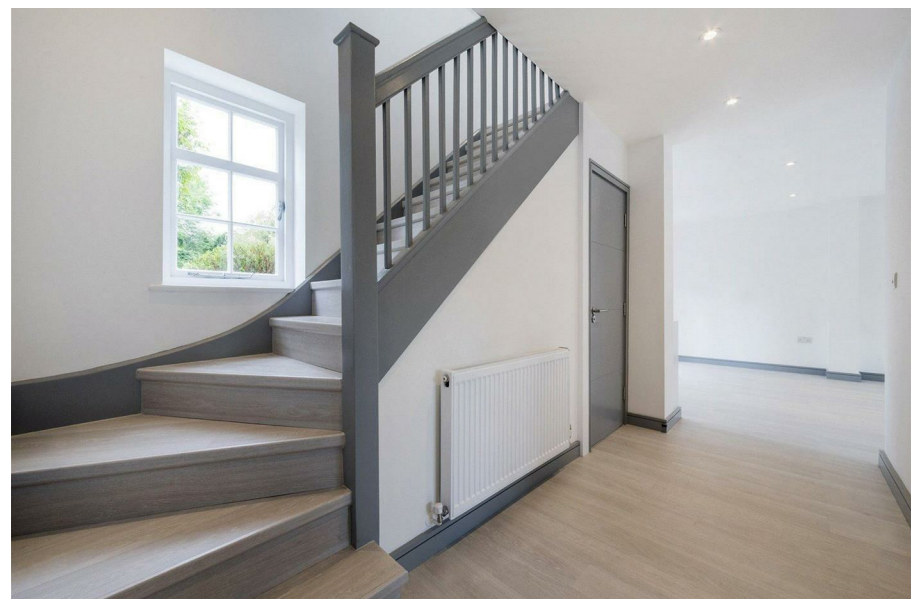
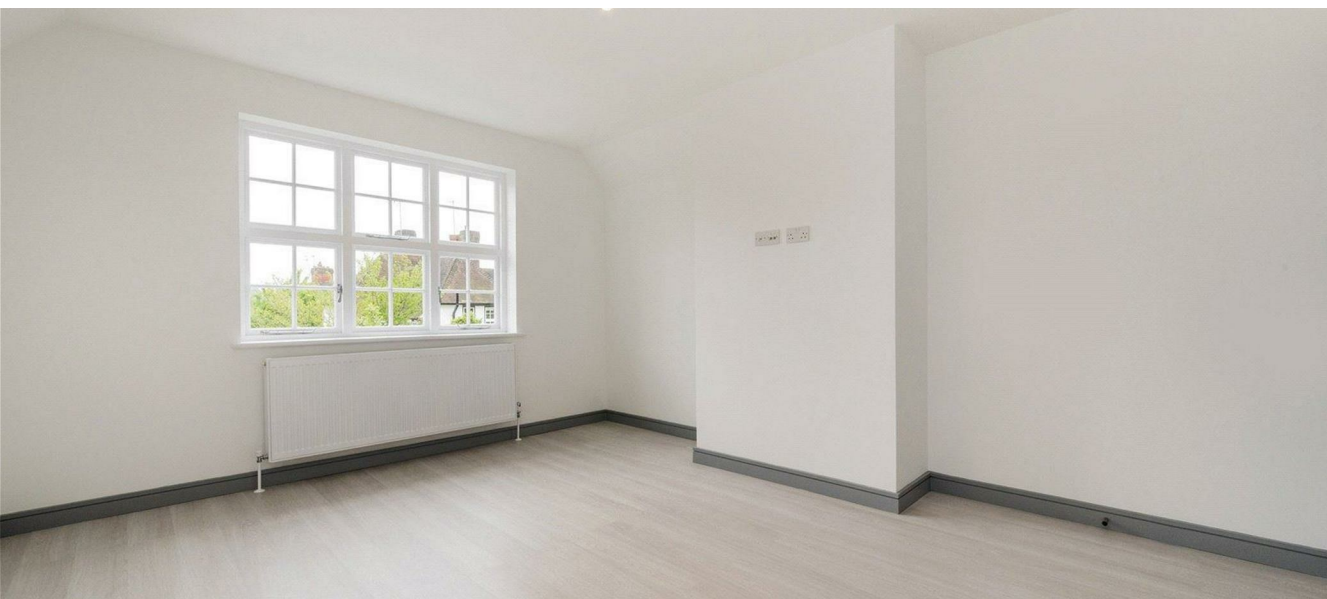



Floor Plans

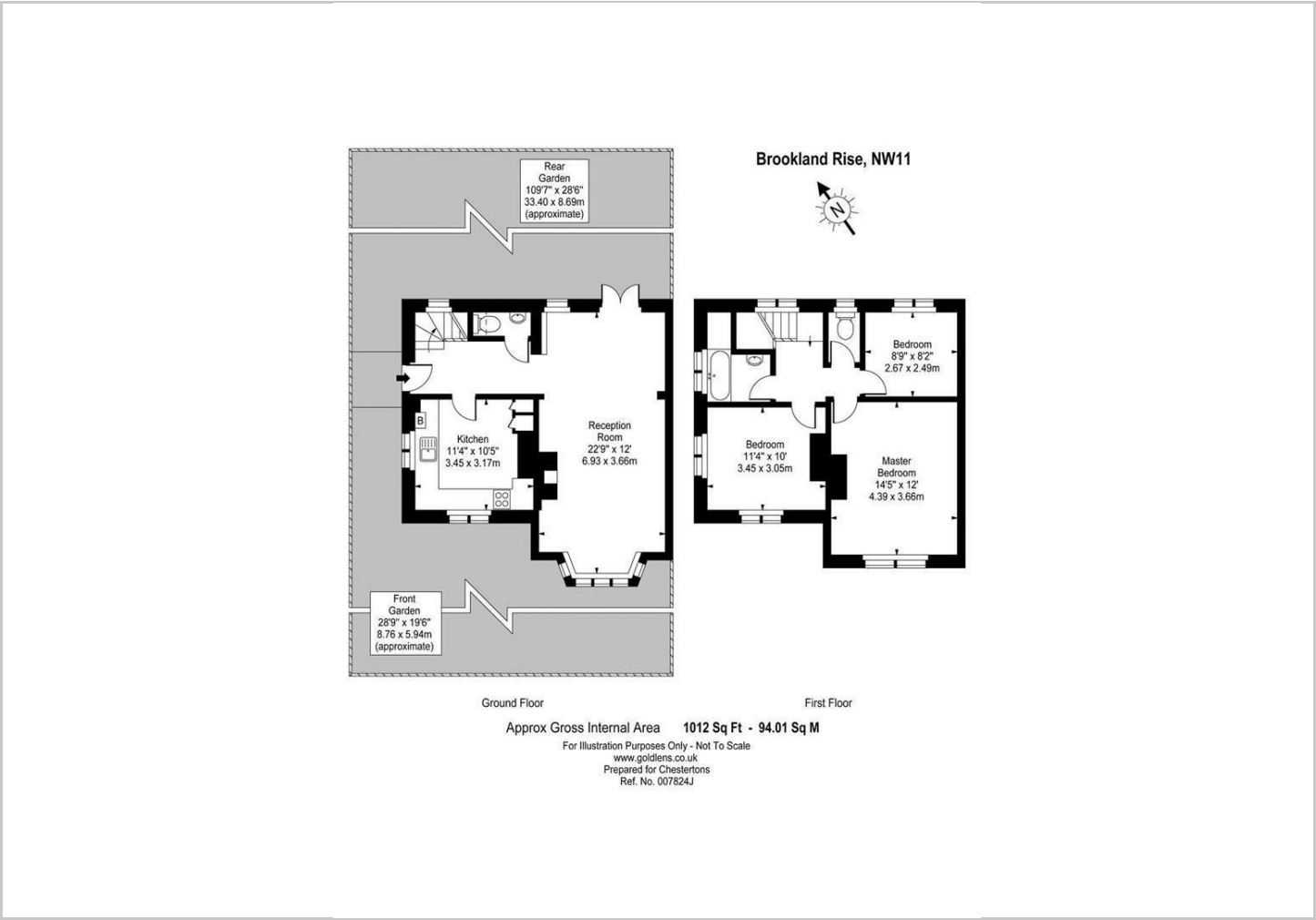

Viewing

Please contact our Wayne & Silver Lettings Office on 020 7431 4488 if you wish to arrange a viewing appointment for this property or require further information.

The particulars are set out as a general outline only for the guidance of intended purchasers or lessees, and do not constitute, any part of a contract. Nothing in these particulars shall be deemed to be a statement that the property is in good structural condition or otherwise nor that any of the services, appliances, equipment or facilities are in good working order. Purchasers should satisfy themselves of this prior to purchasing.

41 Heath Street, Hampstead, London, NW3 6UA
Tel: 020 7431 4488 Email: info@wayne-silver.com wayne-silver.com

Location Map



Energy Performance Graph

