Minster Court

Approximate Gross Internal Area = 108.1 sq m / 1163 sq ft

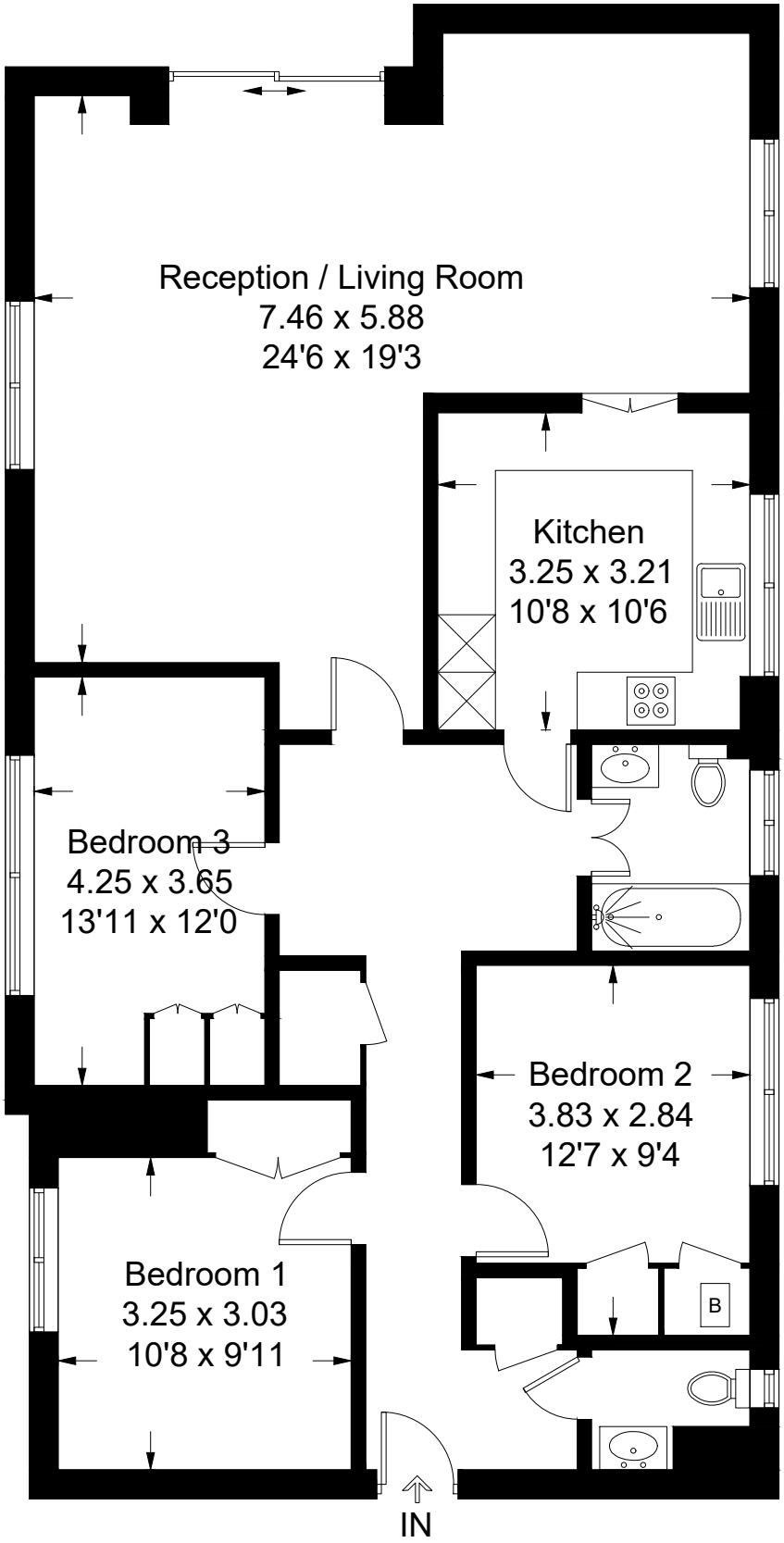

Ground Floor

Illustration for identification purposes only,
measurements are approximate, not to scale. (ID623540)