



Rommany Road, SE27
£384,950

020 8702 8111
pedderproperty.com

pedder



In general

- An attractive ground floor Victorian garden flat
- Spacious and very well presented throughout
- 1 double bedroom
- Lounge/dining room
- Fitted kitchen
- Modern bathroom
- Lovely, private 30' rear garden
- Sought after and central location

In detail

An attractive ground floor Victorian garden flat for sale located on this highly sought-after residential road on the border of West Dulwich and West Norwood.

This lovely apartment offers spacious and very well-presented accommodation comprising 1 double bedroom, lounge/dining room, fitted kitchen and modern bathroom. Externally to the rear the is lovely, private 30' garden.

Rommany Road is well located within easy reach of West Dulwich, Dulwich Village and West Norwood with their parks, outstanding schools, shops and restaurants. The property is within just a short distance of Ofsted outstanding Kingswood Primary School. Crystal Palace centre is also nearby with numerous cafes, bars and restaurants. Rail links to central London are from nearby Gipsy Hill station (London Bridge and Victoria).

Internal viewing of this lovely garden flat is advised.



Rommany Road, SE27

Approximate Gross Internal Area
48.5 sq m / 522 sq ft

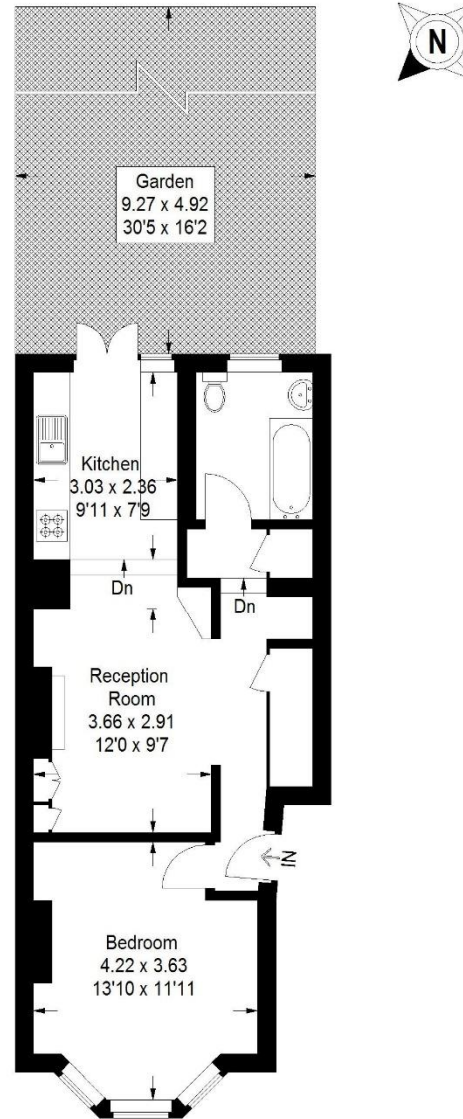

Ground Floor

Copyright www.pedderproperty.com © 2020
These plans are for representation purposes only
as defined by RICS - Code of Measuring Practice.
Not drawn to Scale. Windows and door openings
are approximate. Please check all dimensions,
shapes and compass bearings before making
any decisions reliant upon them.

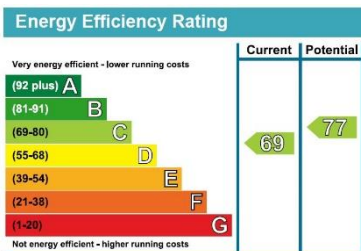

Pedder Property Ltd trading as Pedder for themselves and for the vendor/landlord of this property whose agents they are, give notice that (1) these particulars do not constitute any part of an offer or contract, (2) all statements contained within these particulars are made without responsibility on the part of Pedder or the vendor/landlord, (3) whilst made in good faith, none of the statements contained within these particulars are to be relied upon as a statement of representation or fact, (4) any intending purchaser/tenant must satisfy him/herself by inspection or otherwise as to the correctness of each of the statements contained within these particulars, (5) the vendor/landlord does not make or give either Pedder or any person in their employment any authority to make or give representation or warranty whatsoever in relation to this property.