



## TWO BEDROOM MAISONETTE CONVENIENTLY LOCATED

---

Sandpit Hill, Northwood, HA6 2QH

**ROBSONS**



## TWO BEDROOM MAISONETTE CONVENIENTLY LOCATED

Sandpit Hill, Northwood, HA6 2QH

**LIVING ROOM • MAIN BEDROOM • FURTHER  
BEDROOM • KITCHEN • PRIVATE GARDEN  
• OFF STREET PARKING • CLOSE TO LOCAL  
AMENITIES AND MET LINE STATION**

### Description

A two bedroom maisonette with its own private garden and off street parking. This purpose built two bedroom maisonette is one of only three within the block which is set back from the road positioned conveniently for access to Northwood town centre.

The property is well maintained throughout and would make an ideal starter home or potential buy to let investment.

The property is available to the market with the benefit of no onward chain.







### Location

Northwood provides a range of shopping facilities including Waitrose supermarket, a variety of restaurants and other amenities with the Metropolitan Line station providing access to Baker Street and the City. There is a plethora of state and private schooling together with a wide choice of recreational facilities, which include golf courses and fitness centres. The M1, M40 and M25 motorways are also accessible.

### Additional Information

Guide Price: £420,000

Tenure: Share of Freehold

Lease Length: 999 Years

Local Authority: London Borough of Hillingdon

Council Tax: Band C

Energy Efficiency Rating: Band D



# Sandpit Hill, Rickmansworth Road, Northwood

## Approximate Gross Internal Area 46 Sq M/495 Sq Ft

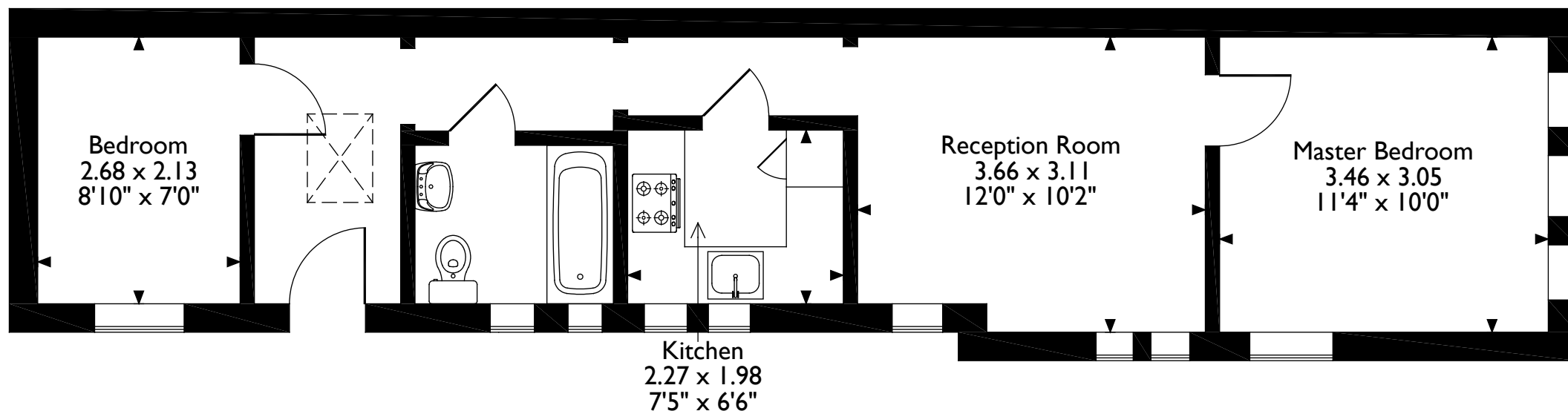

### First Floor

Please note that the location of doors, windows and other items are approximate and this floorplan is to be used for illustrative purposes only. Unauthorized reproduction is prohibited.

# ROBSONS

Address: 7 Clive Parade, Northwood, HA6 2QF  
Tel: 01923 835335 email: northwood@robsonswb.com

[www.robsonswb.com](http://www.robsonswb.com)

[www.the-londonoffice.co.uk](http://www.the-londonoffice.co.uk)  
40 ST JAMES'S PLACE SW1

Important notice: Robsons, their clients and any joint agents give notice that 1: They are not authorised to make or give any representations or warranties in relation to the property either here or elsewhere, either on their own behalf or on behalf of their client or otherwise. They assume no responsibility for any statement that may be made in these particulars. These particulars do not form part of any offer or contract and must not be relied upon as statements or representations of fact. 2: Any areas, measurements or distances are approximate. Plot sizes and dimensions are taken from Promap and are approximate. The text, photographs and plans are for guidance only and are not necessarily comprehensive. It should not be assumed that the property has all necessary planning, building regulation or other consents and Robsons have not tested any services, equipment or facilities. Purchasers must satisfy themselves by inspection or otherwise.