



A THREE BEDROOM, MID-TERRACED HOME

The Larches, Rickmansworth Road, Northwood, Middlesex, HA6 2QY

ROBSONS

A THREE BEDROOM, MID-TERRACED HOME

The Larches, Rickmansworth Road, Northwood,
Middlesex, HA6 2QY

**HALLWAY • RECEPTION ROOM •
CONSERVATORY • KITCHEN • GROUND FLOOR
W/C • THREE BEDROOMS • ENSUITE • FAMILY
BATHROOM • GARAGE**

Description

Positioned conveniently for access to Northwood town centre this 3 bedroom 2 bathroom mid terrace house comes to the market with the benefit of no onward chain. Offering a downstairs guest toilet, a ladder to offer easy access to the loft, a single storey extension and a recently fitted kitchen and bathroom.

The property also has the advantage of a garage in a block and a private southerly orientated rear garden. Internal viewing is strongly recommended to appreciate the spacious accommodation of this family home.





Location

Northwood provides a range of shopping facilities including Waitrose supermarket, a variety of restaurants and other amenities with the Metropolitan Line station providing access to Baker Street and the City. There is a plethora of state and private schooling together with a wide choice of recreational facilities, which include golf courses and fitness centres. The M1, M40 and M25 motorways are also accessible.

Additional Information

Tenure: Freehold

Local Authority: London Borough of Hillingdon

Energy Efficiency Rating: C



The Larches, Rickmansworth Road, Northwood
Approximate Gross Internal Area
Main House = 103 Sq M/112 Sq Ft
Garage = 12 Sq M/128 Sq Ft

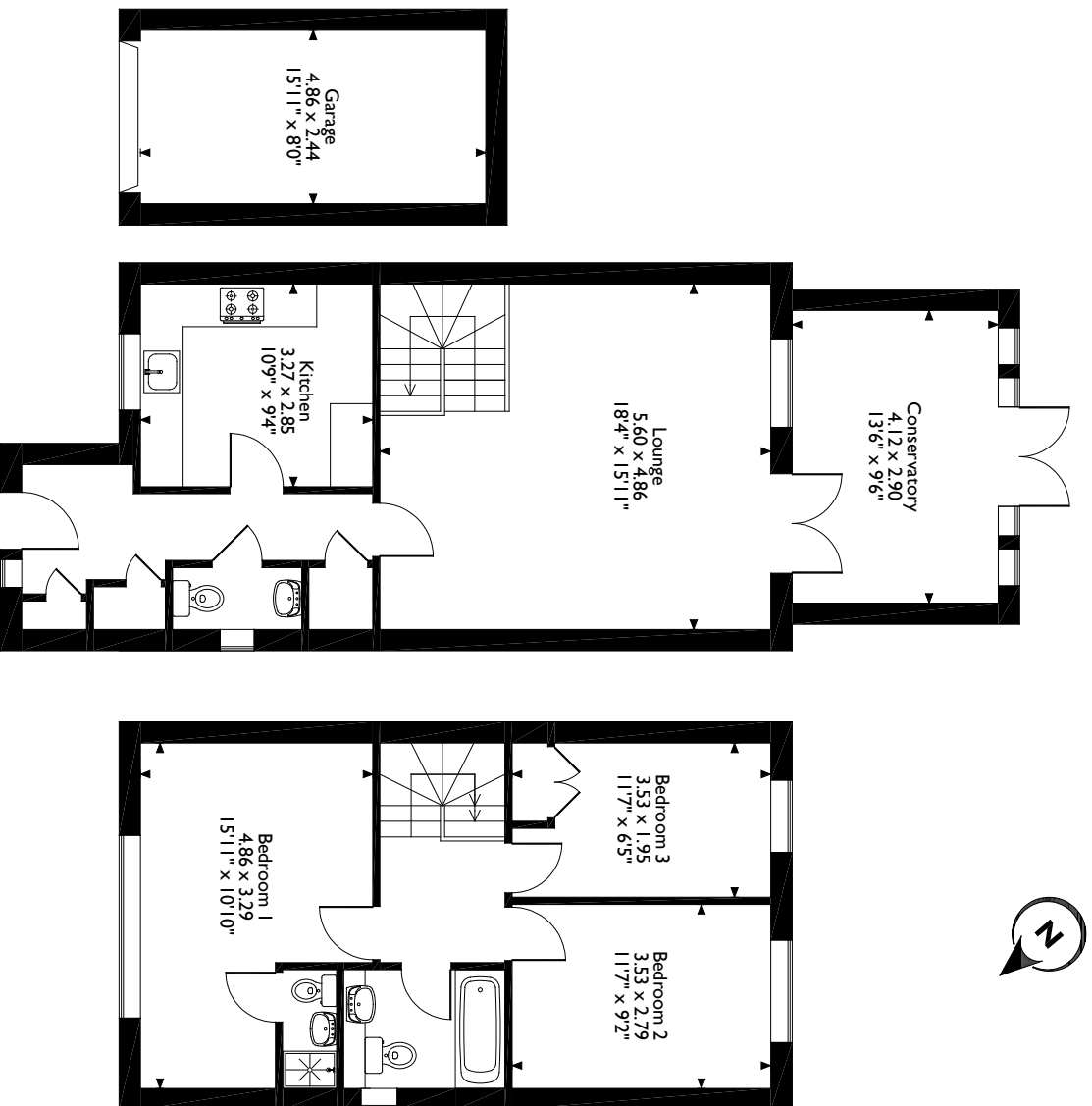

Please note that the location of doors, windows and other items are approximate and this floorplan is to be used for illustrative purposes only. Unauthorized reproduction is prohibited.

ROBSONS

53 Green Lane, Northwood, Middlesex, HA6 3AE
 Tel: 01923 835 355 northwood@robsonswb.com

www.robsonswb.com

www.
 the
 londonoffice.co.uk
 40 ST JAMES'S PLACE SW1