



DETACHED FOUR BEDROOM HOME IN THE PRIVATE GATEHILL ESTATE

Shefton Rise, Northwood, Middlesex

ROBSONS

DETACHED FOUR BEDROOM HOME IN THE PRIVATE GATEHILL ESTATE

Shefton Rise, Northwood, Middlesex

**LARGE OPEN-PLAN KITCHEN • LOUNGE •
STUDY • DOWNSTAIRS WC • FAMILY ROOM •
UTILITY ROOM • FOUR BEDROOMS • FAMILY
BATHROOM • DETACHED HOUSE • DOUBLE
GARAGE • SECLUDED GARDEN**

Description

A well presented four bedroom, two bathroom, three reception room extended detached family home in a commanding position on the highly sought after private Gatehill Estate. The property boasts well planned versatile living accommodation and is flooded with natural light throughout.

The accommodation consists of an entrance hall leading to a guest w.c, lounge , study, large open plan kitchen/diner/ tv room which in turn leads to the family room. There is also a utility room. To the first floor is a master bedroom with an ensuite bathroom/w.c. There are then 3 further bedrooms as well as a family bathroom/w.c. To the rear of the property is a secluded rear garden and to the front a double garage accessed via the driveway with off street parking.





Location

Northwood provides a range of shopping facilities, supermarket, restaurants and the Metropolitan Line Station providing access to Baker Street and the city beyond. The area has a range of both private and state schools. Places of worship and recreational facilities are also well catered for in the surrounding area and motorway links to M25 and M1 are nearby.

Additional Information

Guide Price: £1,325,000

Tenure: Freehold

Local Authority: London Borough of Hillingdon

Energy Efficiency Rating: Band C



Shefton Rise, Northwood
 Approximate Gross Internal Area
 Main House = 216 Sq M/2325 Sq Ft
 Garage = 26 Sq M/280 Sq Ft
 Total = 242 Sq M/2605 Sq Ft

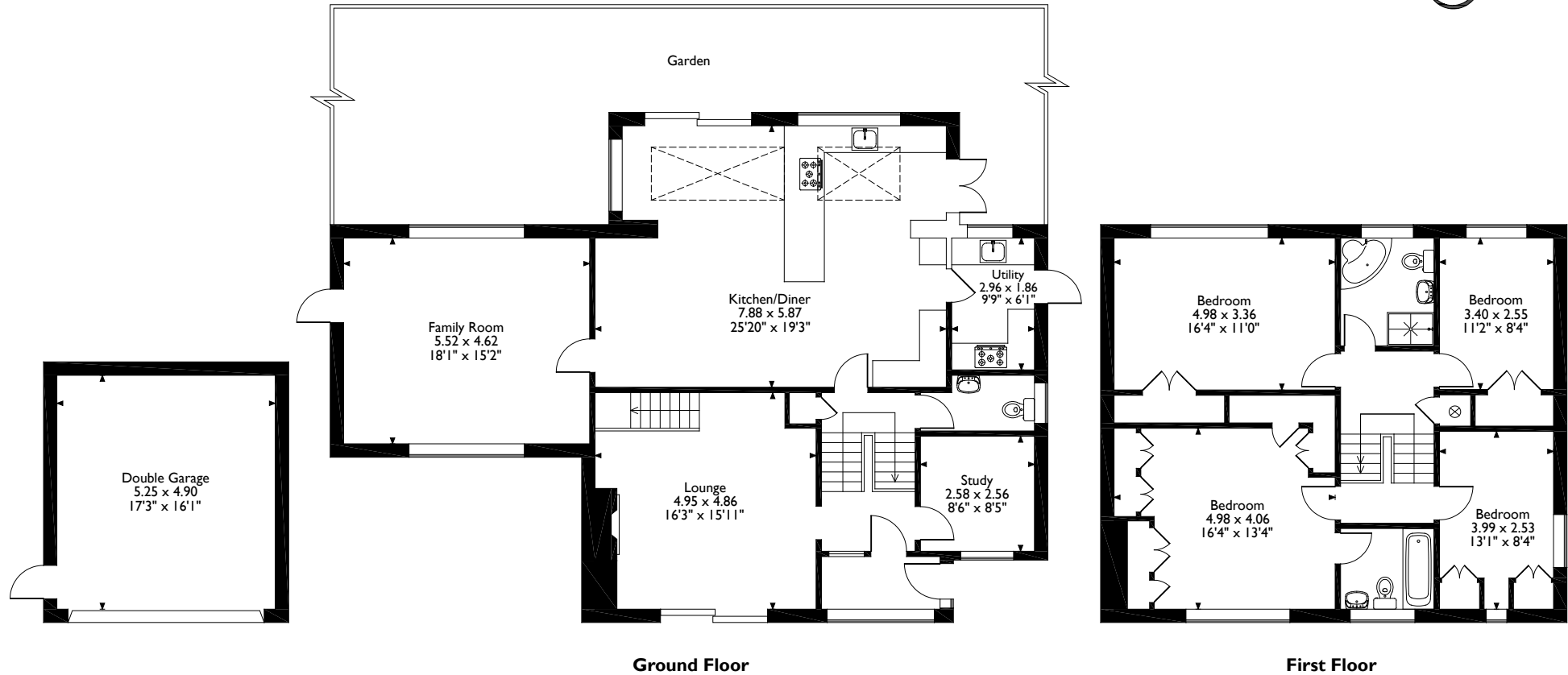

Please note that the location of doors, windows and other items are approximate and this floorplan is to be used for illustrative purposes only. Unauthorized reproduction is prohibited.

ROBSONS

Address 7 Clive Parade, Northwood, Middlesex, HA6 2QF
 Tel: 01923 835355 northwood@robsonswb.com

www.robsonswb.com

www.the-londonoffice.co.uk
 40 ST JAMES'S PLACE SW1

Important notice: Robsons, their clients and any joint agents give notice that 1: They are not authorised to make or give any representations or warranties in relation to the property either here or elsewhere, either on their own behalf or on behalf of their client or otherwise. They assume no responsibility for any statement that may be made in these particulars. These particulars do not form part of any offer or contract and must not be relied upon as statements or representations of fact. 2: Any areas, measurements or distances are approximate. Plot sizes and dimensions are taken from Promap and are approximate. The text, photographs and plans are for guidance only and are not necessarily comprehensive. It should not be assumed that the property has all necessary planning, building regulation or other consents and Robsons have not tested any services, equipment or facilities. Purchasers must satisfy themselves by inspection or otherwise.