



Bar - Restaurant
Manhattan Building
Centre

Manhattan Building, 60 Fairfield Road

Asking Price £340,000 Leasehold

OLIVER  JACQUES
EST. 1986



Manhattan Building, Bow Quarter

A bright south facing one bedroom mezzanine apartment situated in the popular Manhattan building within the Bow Quarter development. This apartment is located on the fourth floor and comprises of a bright open plan living space with fitted kitchen, galleried bedroom and plenty of storage space. The property boasts large original factory windows which flood the property in natural light. The property features extremely high ceilings. The development offers a communal leisure centre with swimming pool, gym, sauna, steam room and spa, 24hr concierge as well as a convenience store.

- South Facing
- Gymnasium & Swimming Pool
- Gated Development
- 24 Hour Concierge
- Double-Height Ceilings
- Close to Bow Road Tube and Bow Church DLR

East London
020 8980 0999

Email east@o-j.co.uk

229-231 Lower Road, London, SE16 2LW

web www.o-j.co.uk

Every care has been taken with the preparation of this brochure but it is for general guidance only and complete accuracy cannot be guaranteed. If there is any point, which is of importance professional verification should be sought. This brochure does not constitute a contract or part of a contract. We are not qualified to verify tenure of property. Prospective purchasers should seek clarification from their solicitor or verify the tenure of this property for themselves by visiting www.gov.uk/government/organisations/land-registry. The mention of any appliances, fixtures or fittings does not imply they are in full working order. Photographs are reproduced for general information and it cannot be inferred that any item shown is included in the sale. All dimensions are approximate. Walking times are taken from Google Maps and measured from the centre of the postcode, which may differ from the individual property. We routinely refer clients to Chancery Mortgage Services Ltd. It is your decision whether you choose to deal with Chancery Mortgage Services Ltd. In making that decision, you should know that we receive an annual payment benefits from Chancery Mortgage Services Ltd, equating to approximately £220 per referral

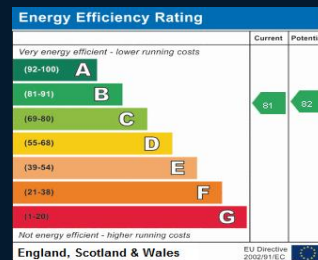

Fairfield Road, Bow Quarter, London, E3

Approximate Area = 481 sq ft / 44.7 sq m

For identification only - Not to scale

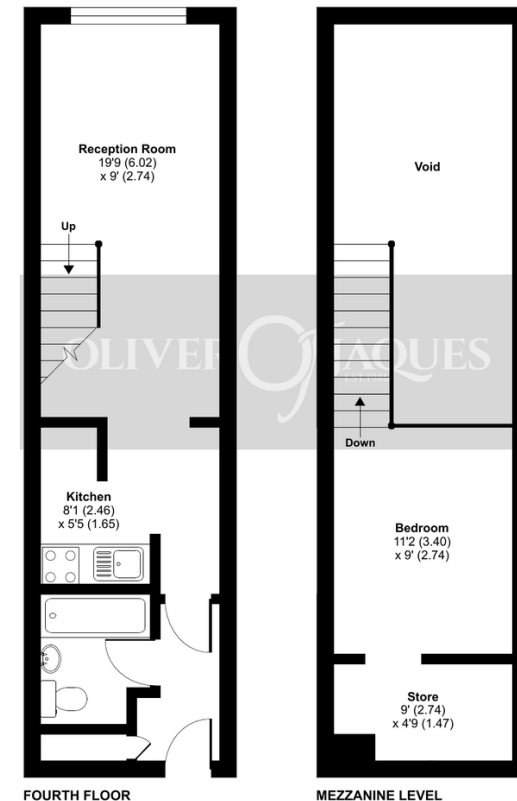

Certified Property Measurer
Floor plan produced in accordance with RICS Property Measurement Standards incorporating International Property Measurement Standards (IPMS2 Residential). © richcom 2022. Produced for Oliver Jacques. REF: 817552

- **Tenure:** Leasehold
- **Ground Rent:** £75 pa
 - Fixed / Reviewed
- **Service Charge:** £3,000 pa
- **Lease Expires:** 2113
- **Shared Ownership:** No
- **Council Tax Band:** Tower Hamlets C
 - £1,351.10