

WAYNE
& SILVER



Westfield Kidderpore Avenue, London, NW3 7SJ

£695 Per Week





£695 Per Week

Westfield Kidderpore Avenue

London, NW3 7SJ

A spacious apartment on the second floor of this exclusive development in Hampstead. The property has two double bedrooms, master bedroom with en suite shower room, separate bathroom, spacious reception room with large bay window and fitted kitchen. There is lift access, 24 hour porter, indoor swimming pool, residents gym and underground parking.



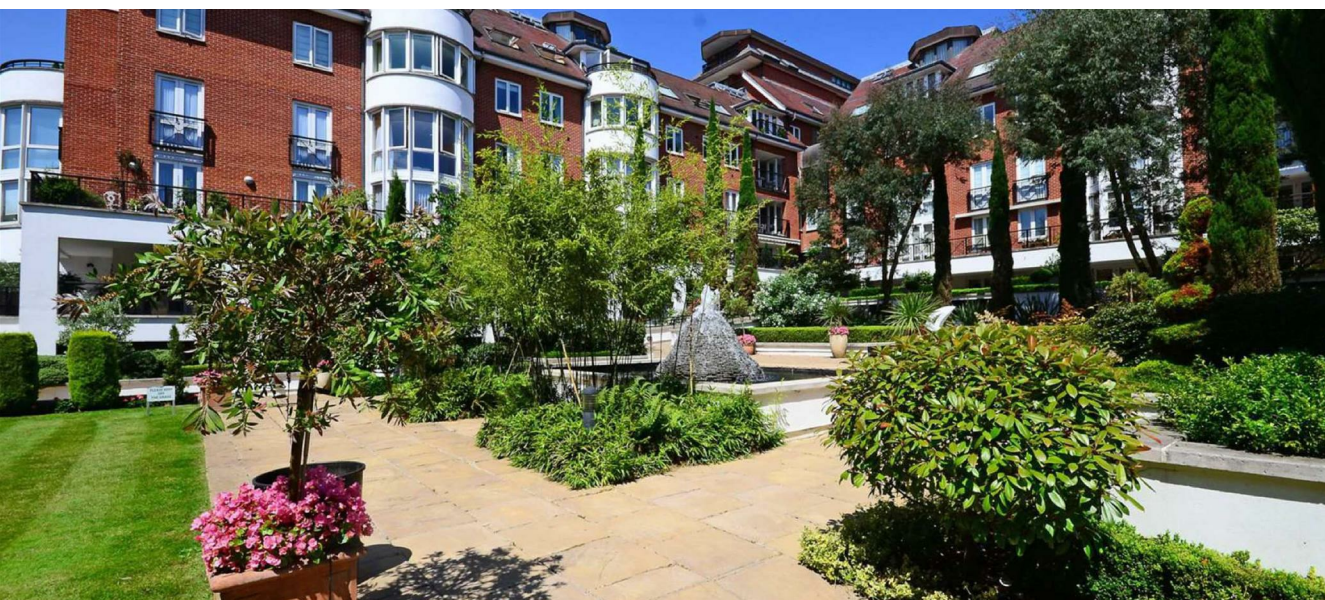

Floor Plans

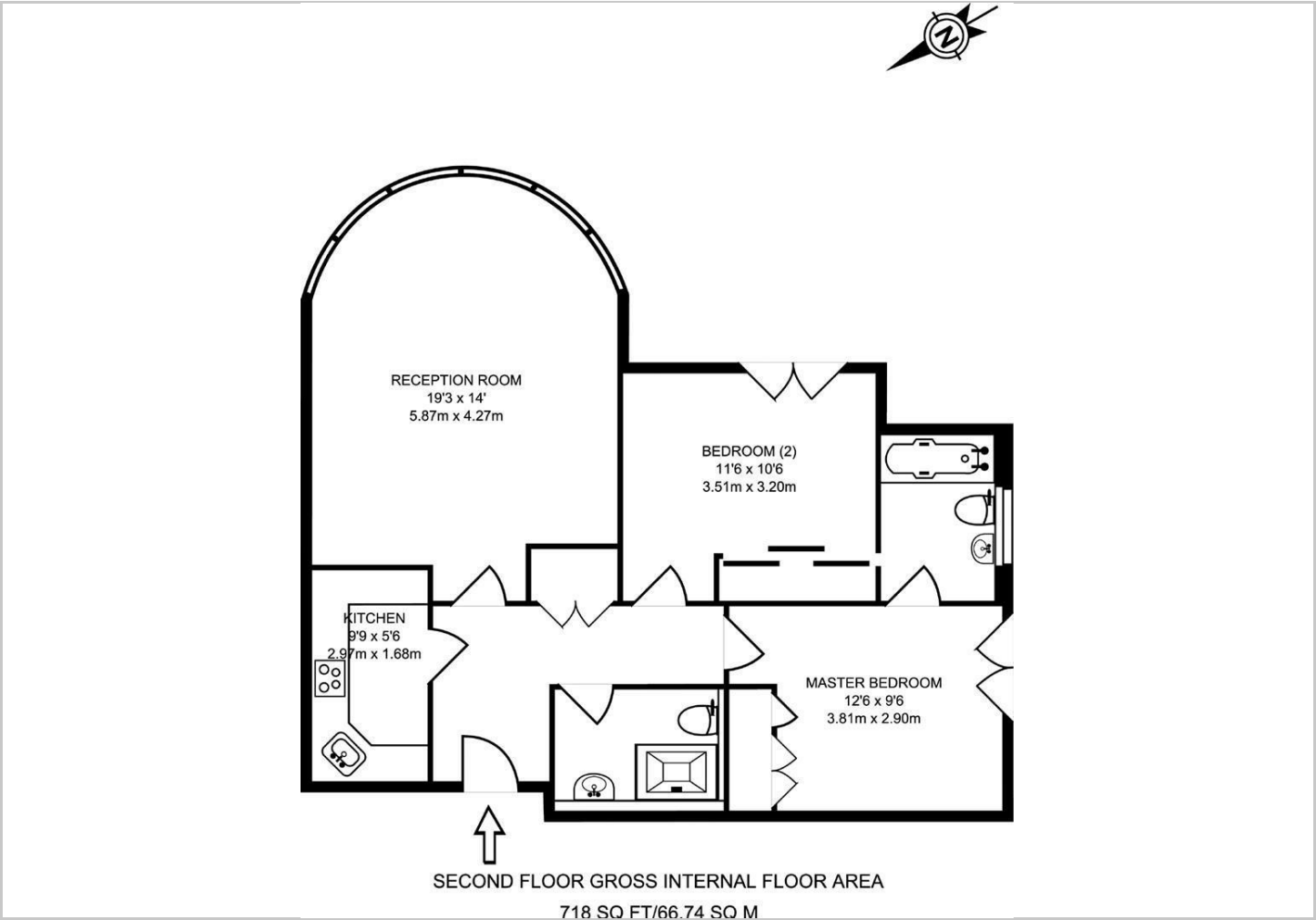

Viewing

Please contact our Wayne & Silver Lettings Office on 020 7431 4488 if you wish to arrange a viewing appointment for this property or require further information.

The particulars are set out as a general outline only for the guidance of intended purchasers or lessees, and do not constitute, any part of a contract. Nothing in these particulars shall be deemed to be a statement that the property is in good structural condition or otherwise nor that any of the services, appliances, equipment or facilities are in good working order. Purchasers should satisfy themselves of this prior to purchasing.

41 Heath Street, Hampstead, London, NW3 6UA
Tel: 020 7431 4488 Email: info@wayne-silver.com wayne-silver.com

Location Map

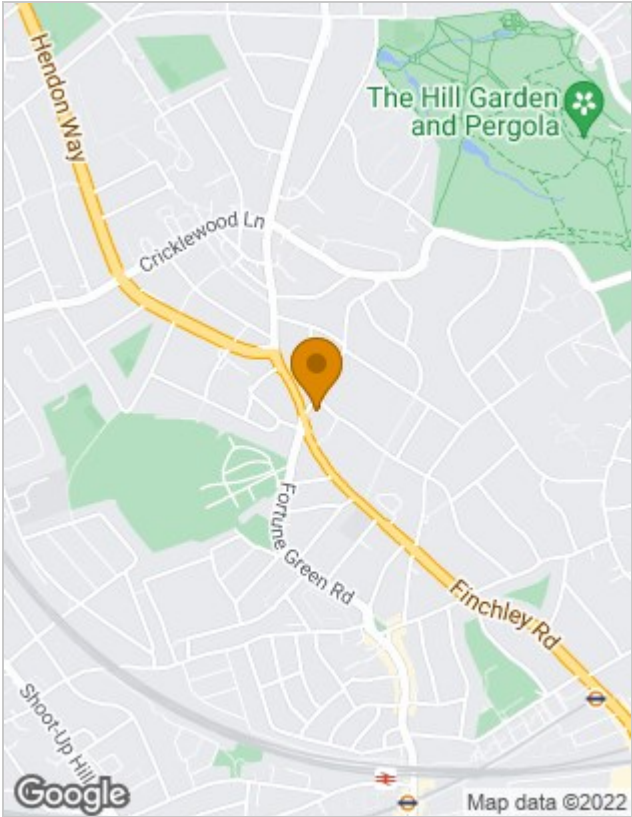

Energy Performance Graph

