



Sylvan Road, SE19
£550,000

0208 702 9333
pedderproperty.com

pedder



In general

- Three bedrooms
- Reclaimed parquet flooring
- No onward chain
- Sunny rear garden
- South after location
- Downstairs WC

In detail

A three bedroom mid-century house positioned on a popular road nearby Norwood Park and Lakes, available for sale with no onward chain.

Arranged over two floors, this neutrally decorated accommodation offers an ideal blank canvas for a new owner to make their mark. Noteworthy points include reclaimed herringbone parquet flooring, a downstairs WC, a 20ft reception room, and fitted bedroom storage. Externally there is a low maintenance rear garden with a sunny southerly aspect.

This location works well for access to the Triangle at the centre of town, and is primarily served by both Crystal Palace and Norwood Junction rail links. If schools are a consideration then Cypress Primary and Harris Academy are within close proximity.

A likely popular market offering which should be viewed to be appreciated.

EPC: C | Council Tax Band: D | BI: £362.42

N.B: This property was underpinned in 2001.



Floorplan

Sylvan Road, SE19

Approximate Gross Internal Area

Ground Floor = 47.2 sq m / 508 sq ft

First Floor = 43.0 sq m / 463 sq ft

Total = 90.2 sq m / 971 sq ft

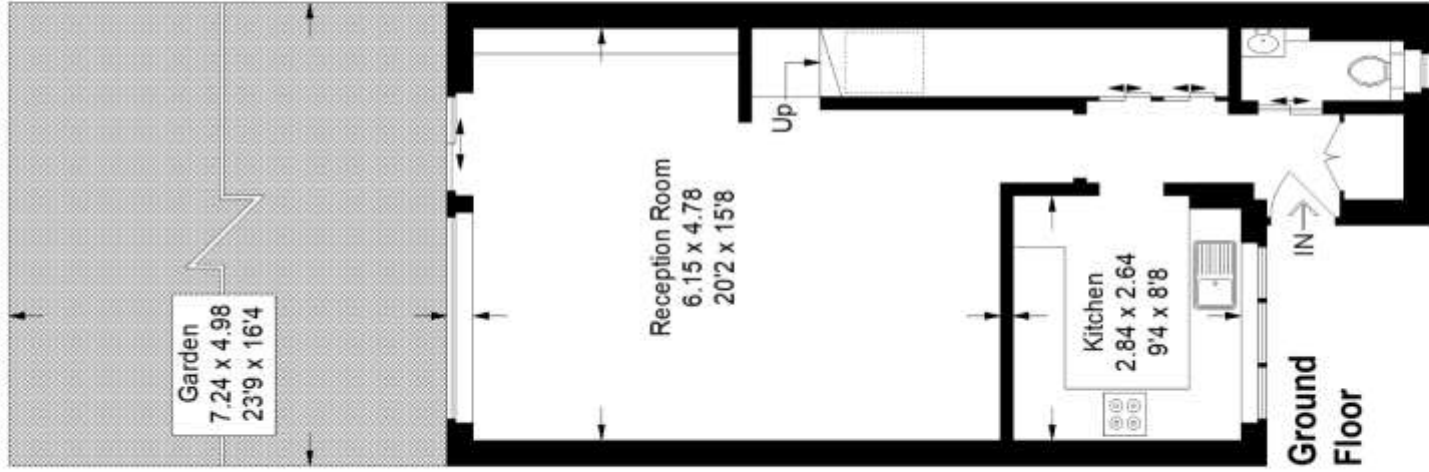

= Reduced headroom
below 1.5 m / 5'0

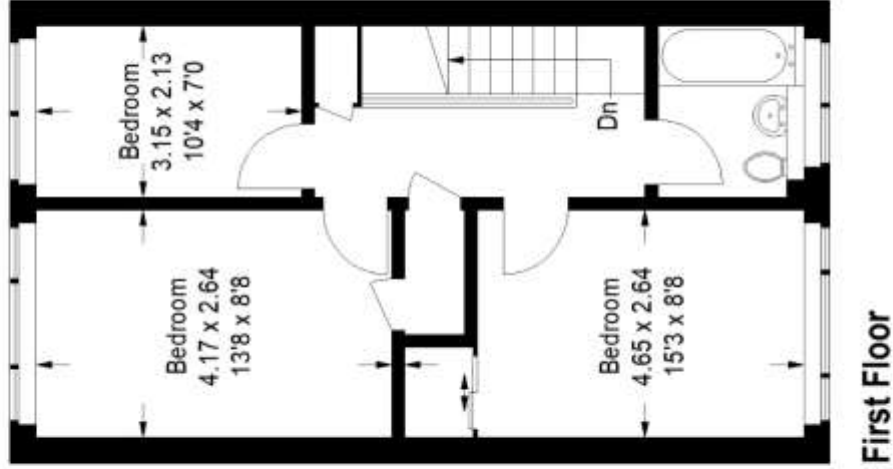

First Floor

Ground Floor

Copyright www.pedderproperty.com © 2023

These plans are for representation purposes only as defined by RICS - Code of Measuring Practice. Not drawn to Scale. Windows and door openings are approximate. Please check all dimensions, shapes and compass bearings before making any decisions reliant upon them.

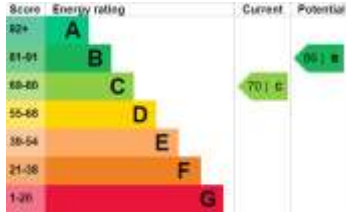

Pedder Property Ltd trading as Pedder for themselves and for the vendor/landlord of this property whose agents they are, give notice that (1) these particulars do not constitute any part of an offer or contract, (2) all statements contained within these particulars are made without responsibility on the part of Pedder or the vendor/landlord, (3) whilst made in good faith, none of the statements contained within these particulars are to be relied upon as a statement of representation or fact, (4) any intending purchaser/tenant must satisfy him/herself by inspection or otherwise as to the correctness of each of the statements contained within these particulars, (5) the vendor/landlord does not make or give either Pedder or any person in their employment any authority to make or give representation or warranty whatsoever in relation to this property.