



JOHN TRUNDLE COURT, LONDON, EC2Y 8NE

£380 Per Week

0 Bedrooms | 1 Bathrooms | To Let

Property Features

- Large Style Studio
- Re-Fitted Kitchen
- Close To Barbican Tube
- Westerly Aspect
- Original Bathroom
- Updated Furniture
- Wooden Flooring
- Security Entry

Situated on the first floor of John Trundle Court in the BARBICAN is this large style STUDIO FLAT which is WEST facing. The property is in excellent condition throughout, recently redecorated and is offered fully furnished. The property also offers a good size studio room, part re fitted kitchen and an original bathroom. Available Now.

John Trundle Court is situated close to BARBICAN station, St PAUL'S (Central Line) Mansion House and the new Crossrail Station at FARRINGDON (under construction, due 2018). Within walking distance are Waitrose, Marks & Spencer and Tesco. Also within easy reach are St. Pauls' Cathedral, The River, South Bank, Tate Modern, and the One New Change Shopping Complex with sixty shops, restaurants and bars. The Barbican Arts Centre with its many bars, restaurants, theatre, cinema's, gallery and library is within easy walking distance.

Deposit: 5 Weeks Rent
No Agency Fee
Tenancy: 12 month contract

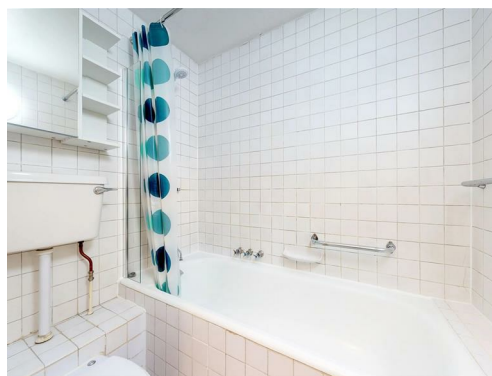

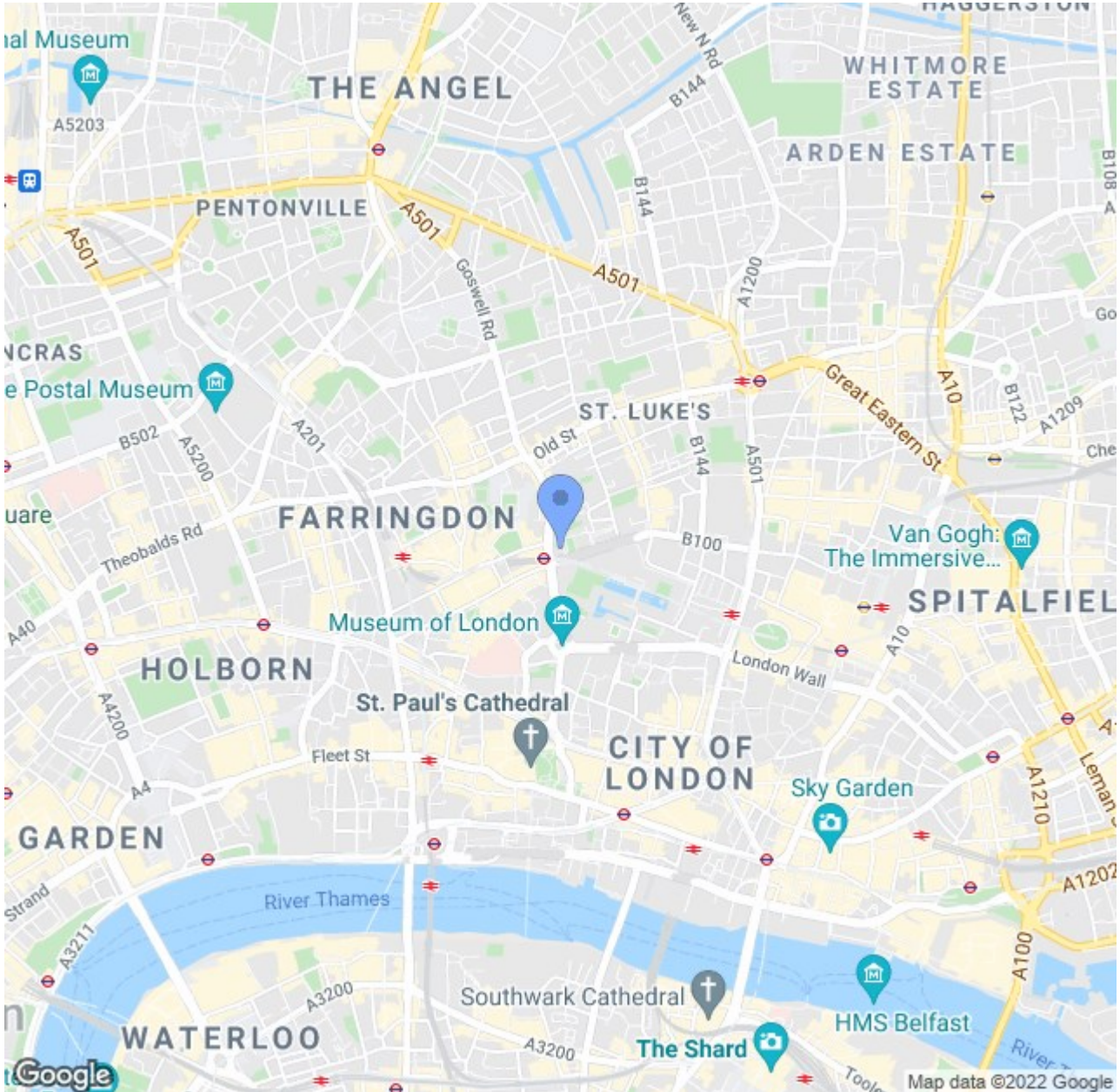

CONTACT US ABOUT THIS PROPERTY

122 Newgate Street, London, EC1A 7AA

T: 020 7600 0026

F: 020 7600 0025

E: property@scottcity.co.uk



Energy Efficiency Rating		
	Current	Potential
Very energy efficient - lower running costs		
(92-plus) A		
(81-91) B		
(69-80) C		
(55-68) D		
(39-54) E		
(21-38) F		
(1-20) G		
Not energy efficient - higher running costs		
England & Wales		EU Directive 2002/91/EC