



Rotherhithe Street, Rotherhithe

Asking Price £1,100,000 Freehold

OLIVER J JAQUES
EST. 1986



Rotherhithe Street, Rotherhithe

A 168.9sqm (1,818sqft) end of terrace house, offering a rarely found, family-sized accommodation, moments from the heart of the historic village of Rotherhithe. The house has been a loved family home for many years and is now ready to begin a new chapter. Spread over four floors, the property boasts four or five double bedrooms, two bathrooms, separate living and dining rooms and a fully integrated kitchen. The ground floor hosts an integrated garage which could be put to alternate use stpp, driveway to the front and a private south facing garden to the rear. Houses of this stature are rarely found in post dock Rotherhithe and this property, within a four minute walk of the station, will make a great family home for years to come.

- Four / Five Bedrooms
- Two Bathrooms
- Two Reception Rooms
- Integrated Garage
- Driveway and Rear Garden
- 2nd Floor Balcony with River Views

South East London
020 7231 5050

Email southeast@o-j.co.uk

229-231 Lower Road, London, SE16 2LW

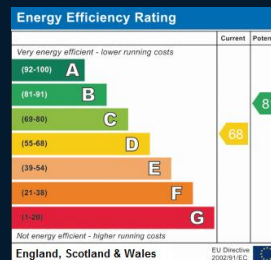

web www.o-j.co.uk

Every care has been taken with the preparation of this brochure but it is for general guidance only and complete accuracy cannot be guaranteed. If there is any point, which is of importance professional verification should be sought. This brochure does not constitute a contract or part of a contract. We are not qualified to verify tenure of property. Prospective purchasers should seek clarification from their solicitor or verify the tenure of this property for themselves by visiting www.gov.uk/government/organisations/land-registry. The mention of any appliances, fixtures or fittings does not imply they are in full working order. Photographs are reproduced for general information and it cannot be inferred that any item shown is included in the sale. All dimensions are approximate. Walking times are taken from Google Maps and measured from the centre of the postcode, which may differ from the individual property. We routinely refer clients to Chancery Mortgage Services Ltd. It is your decision whether you choose to deal with Chancery Mortgage Services Ltd. In making that decision, you should know that we receive an annual payment benefits from Chancery Mortgage Services Ltd, equating to approximately £220 per referral

Rotherhithe Street, London, SE16

Approximate Area = 1818 sq ft / 168.9 sq m (includes garage)

Limited Use Area(s) = 56 sq ft / 5.2 sq m

For identification only - Not to scale

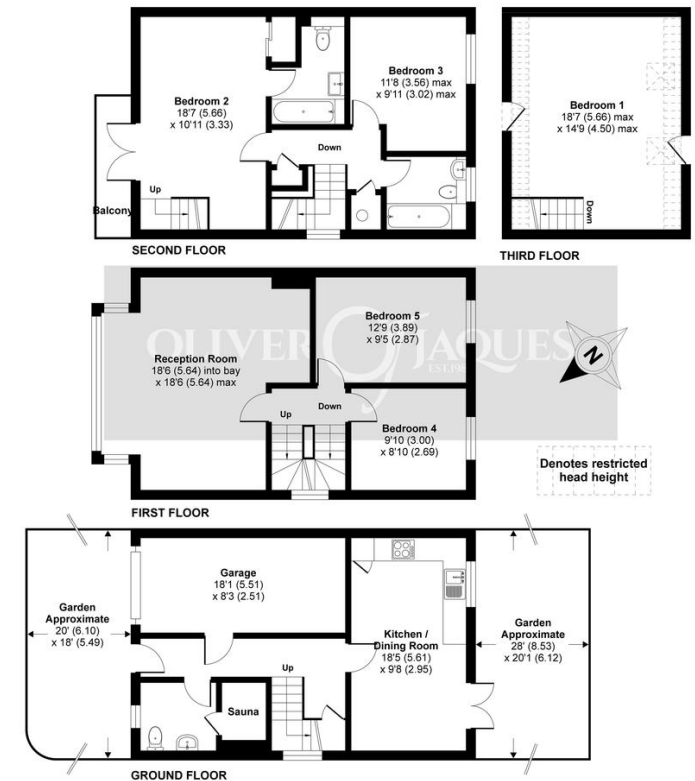

Floor plan produced in accordance with RICS Property Measurement Standards incorporating International Property Measurement Standards (IPMS2 Residential). © richcom 2020. Produced for Oliver Jacques - REF: 586669

- **Tenure:** Freehold
- **Ground Rent:** n/a
 - Fixed
- **Service Charge:** n/a
- **Lease Expires:** n/a
- **Shared Ownership:** No
- **Council Tax Band:** Southwark F
 - £2,303.22