



Ebury Mews, SE27
£300,000

0208 702 9888
pedderproperty.com

pedder



In general

- End of terrace
- Quaint two storey Mews house
- Located on a cobbled Cul-de-sac
- Bright and airy reception
- Fitted kitchen
- Double bedroom
- Modern bathroom
- Well presented throughout
- Superbly located close to transport links and amenities
- Early viewing recommended

In detail

Charming and quaint one bedroom mews house set-back from Norwood Road in this charming cobbled cul-de-sac ideally located for West Norwood Station.

Lovingly maintained by the current owner, this end of terrace property comprises of the following: Good size reception leading to a fitted kitchen, on the first floor there is a large double bedroom and modern bathroom.

Enviably located off Norwood Road providing easy access to the local amenities, shops and bars as well as the new Picture House Cinema and library.

West Norwood station offers regular services into London Bridge and London Victoria while Tulse Hill offers fast access into London Blackfriars, City Thameslink and St Pancras.

Early viewing recommended.

EPC: C | Council Tax: C



Floorplan

Ebury Mews, SE27

Approximate Gross Internal Area

Ground Floor = 21.5 sq m / 231 sq ft

First Floor = 21.3 sq m / 229 sq ft

Total = 42.8 sq m / 460 sq ft

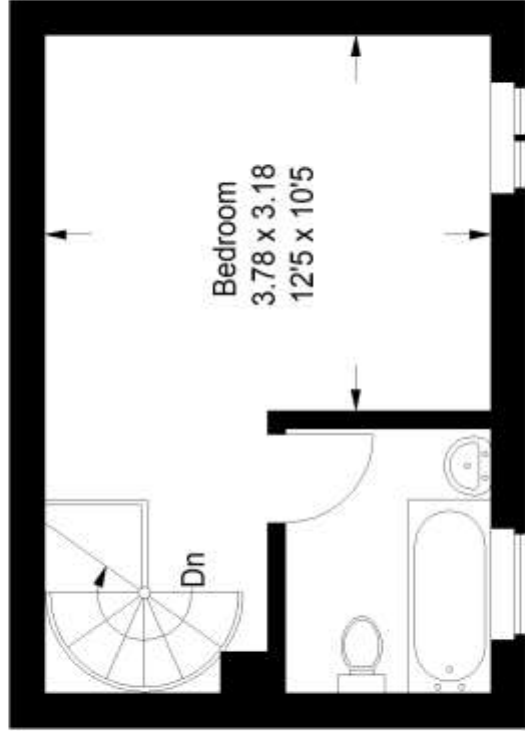

First Floor

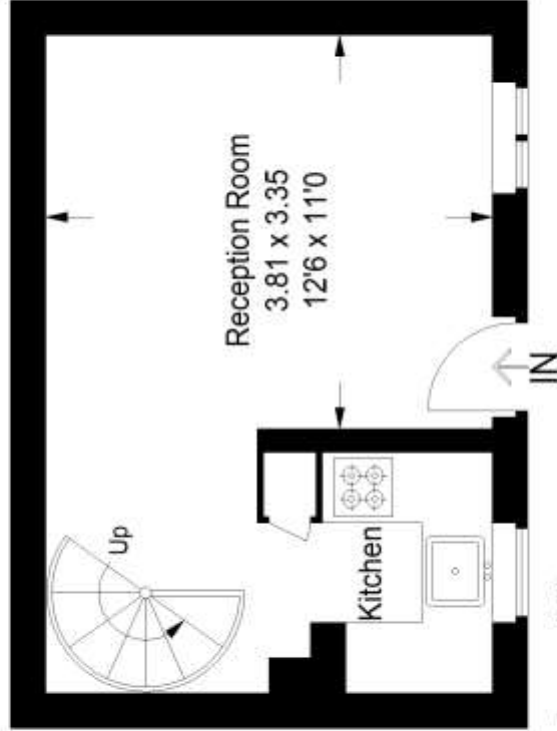

Ground Floor

Copyright www.pedderproperty.com © 2023
These plans are for representation purposes only as defined by RICS - Code of Measuring Practice. Not drawn to Scale. Windows and door openings are approximate. Please check all dimensions, shapes and compass bearings before making any decisions reliant upon them.



Pedder Property Ltd trading as Pedder for themselves and for the vendor/landlord of this property whose agents they are, give notice that (1) these particulars do not constitute any part of an offer or contract, (2) all statements contained within these particulars are made without responsibility on the part of Pedder or the vendor/landlord, (3) whilst made in good faith, none of the statements contained within these particulars are to be relied upon as a statement of representation or fact, (4) any intending purchaser/tenant must satisfy him/herself by inspection or otherwise as to the correctness of each of the statements contained within these particulars, (5) the vendor/landlord does not make or give either Pedder or any person in their employment any authority to make or give representation or warranty whatsoever in relation to this property.