



Norwood Park Road SE27  
£675,000

0208 702 9333  
[pedderproperty.com](https://www.pedderproperty.com)

**pedder**







# In general

- Three bedroom semi-detached house
- No onward chain
- Garage and off street parking
- Backs onto Norwood Park
- Potential to extend (STP)
- Quiet residential location
- Kitchen / diner

# In detail

A rarely available three bedroom semi-detached house positioned on a highly popular road in West Norwood and available for sale with no onward chain.

The property requires some cosmetic upgrading and offers an excellent opportunity for a buyer to make their own mark by way of extension (STP) or a decorative transformation. The house has been occupied through many years of ownership and could make for a great long-term family home. Noteworthy points include a double aspect through lounge with doors to the garden, a kitchen / diner with plenty of work and storage space, fitted bedroom wardrobes, double glazing, and a separate WC. Externally there is a garage and gated off street parking, and a south-facing rear garden which backs directly onto Norwood Park.

Norwood Park Road is a quiet residential street predominantly made up of similar property styles and is convenient for West Norwood rail links and the High Street, central Crystal Palace, and sought after local schools.

A likely popular market offering with early viewings advised.

EPC: D



# Floorplan

## Norwood Park Road SE27

Approximate Gross Internal Area

Ground Floor = 75.2 sq m / 809 sq ft

First Floor = 43.1 sq m / 464 sq ft

Garage = 13.5 sq m / 145 sq ft

Total = 131.8 sq m / 1418 sq ft

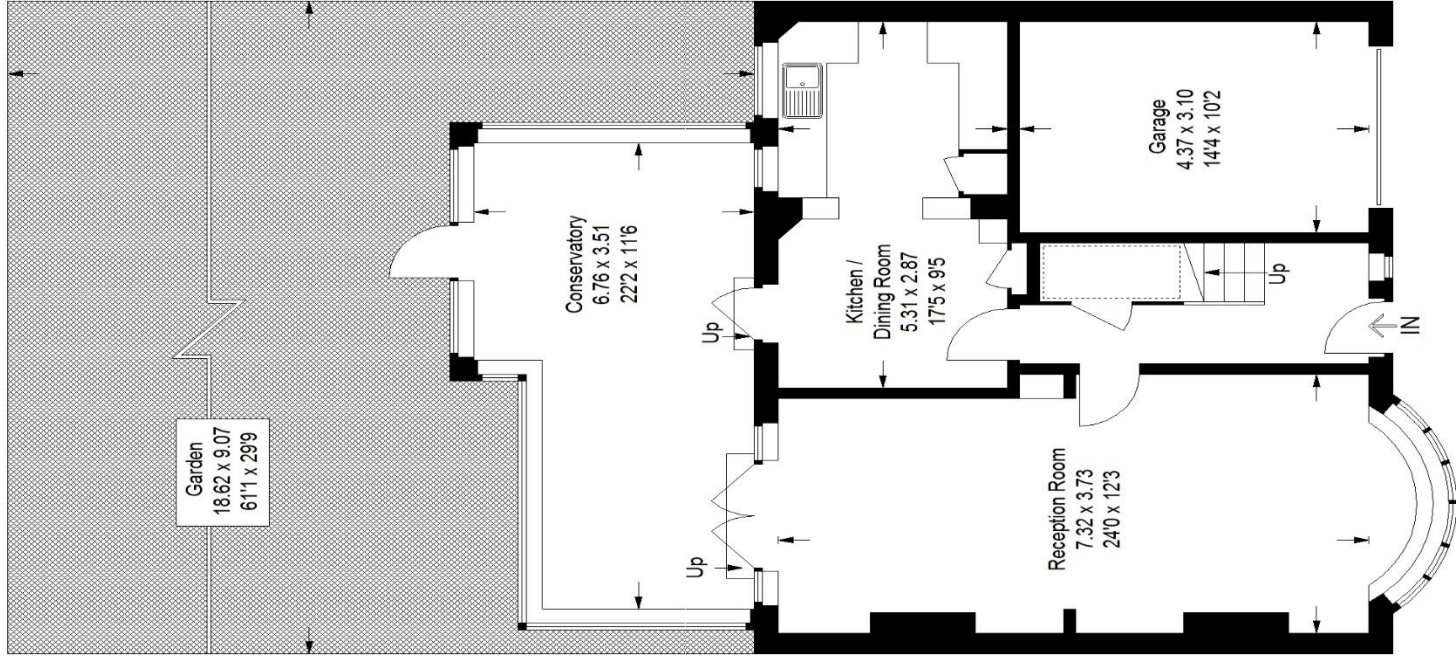

[Dashed Box] = Reduced headroom below 1.5 m / 50

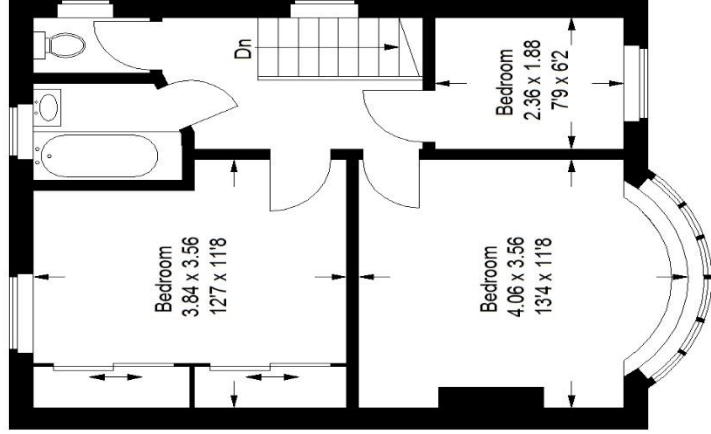

Ground Floor

First Floor

Score	Energy rating	Current	Potential
92+	A		
81-91	B		
69-80	C		
55-68	D	62   D	
39-54	E		
21-38	F		
1-20	G		

Pedder Property Ltd trading as Pedder for themselves and for the vendor/landlord of this property whose agents they are, give notice that (1) these particulars do not constitute any part of an offer or contract, (2) all statements contained within these particulars are made without responsibility on the part of Pedder or the vendor/landlord, (3) whilst made in good faith, none of the statements contained within these particulars are to be relied upon as a statement of representation or fact, (4) any intending purchaser/tenant must satisfy him/herself by inspection or otherwise as to the correctness of each of the statements contained within these particulars, (5) the vendor/landlord does not make or give either Pedder or any person in their employment any authority to make or give representation or warranty whatsoever in relation to this property.

Copyright www.pedderproperty.com © 2021  
These plans are for representation purposes only as defined by RICS - Code of Measuring Practice.  
Not drawn to Scale. Windows and door openings are approximate. Please check all dimensions, shapes and compass bearings before making any decisions reliant upon them.