



A THREE BEDROOM TERRACED HOME CLOSE TO THE TOWN CENTRE

Trinity Close, Northwood, Middlesex HA6 2AF



A THREE BEDROOM TERRACED HOME CLOSE TO THE TOWN CENTRE

Trinity Close, Northwood, Middlesex HA6 2AF

LIVING/DINING ROOM • KITCHEN • CLOAKROOM • THREE BEDROOMS • SHOWER ROOM • PATIO GARDEN •

Description

Robsons are pleased to bring to the market this delightful, three bedroom mid terrace property located in the heart of Northwood.

Just a few moments from Northwood Station, the property boasts a large living/dining room, separate kitchen and downstairs cloakroom on the ground floor. In addition on the first floor there are three bedrooms and a family bathroom.

Externally, the property also benefits from a private rear garden backing onto a communal lawn area.

Viewings of this property are highly recommended.





Location

Northwood provides a range of shopping facilities, a Waitrose supermarket, restaurants and the Metropolitan Line Station providing access to Baker Street and the city beyond. The area has a range of both private and state schools. Places of worship and recreational facilities are also well catered for in the surrounding area and major motorway links to M25 and M1 are nearby.

Additional Information

Tenure: Freehold

Council: London Borough of Hillingdon

Council Tax Band: E

Energy Efficiency Rating Band: C



Trinity Close, Northwood
Approximate Gross Internal Area
Main House = 85 Sq M/915 Sq Ft
Outside Store = 1 Sq M/11 Sq Ft
Total = 86 Sq M/926 Sq Ft

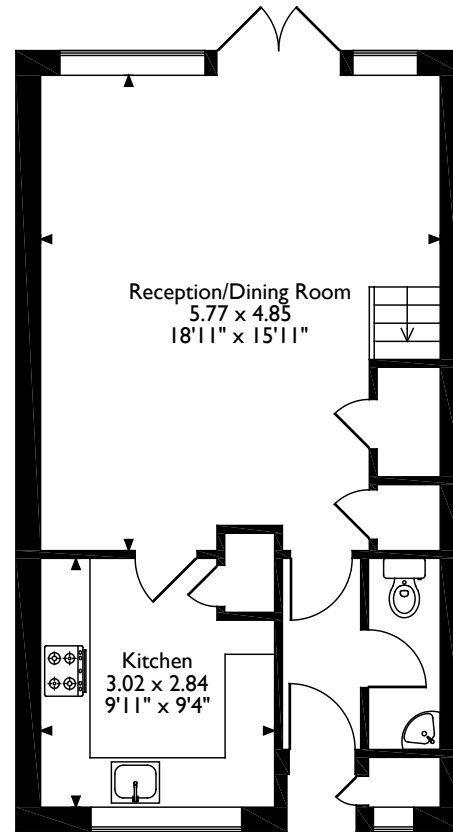

Ground Floor

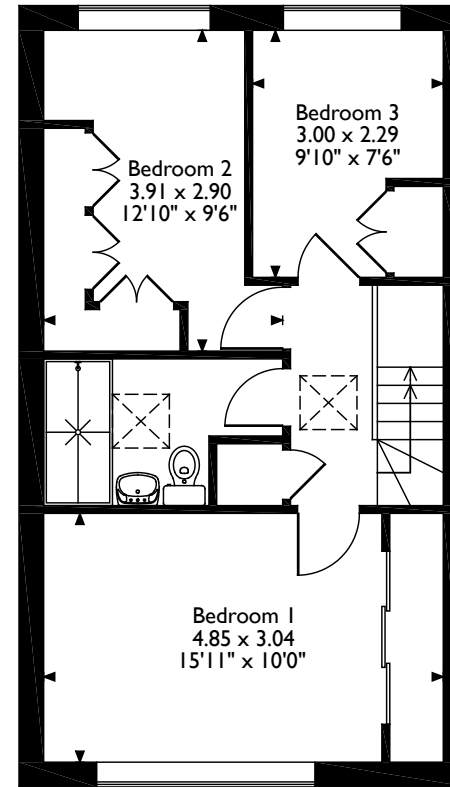

First Floor

Please note that the location of doors, windows and other items are approximate and this floorplan is to be used for illustrative purposes only. Unauthorized reproduction is prohibited.

ROBSONS

7 Clive Parade, Northwood, Middlesex HA6 2QF
Tel: 01923 835355 northwood@robsonswb.com

www.robsonswb.com

www.
the
londonoffice.co.uk
40 ST JAMES'S PLACE SW1