

WAYNE & SILVER



14 Templewood Avenue, London, NW3 7XA

£810 Per Week





£810 Per Week

14 Templewood Avenue

London, NW3 7XA

A beautifully presented and newly decorated 2 bedroom Coach House arranged over 2 floors and located in one of Hampstead's most premier turnings. The property comprises of a spacious reception room with wooden floors, galleried study area/play area overlooking the reception room, kitchen/breakfast area, double bedroom with fitted wardrobes, single bedroom and separate family bathroom. Further benefits include an off street parking space and private garden.

Templewood Avenue is located within 350 metres of Hampstead Heath and within 700 metres of the shops, restaurants and transport facilities on Hampstead High Street.

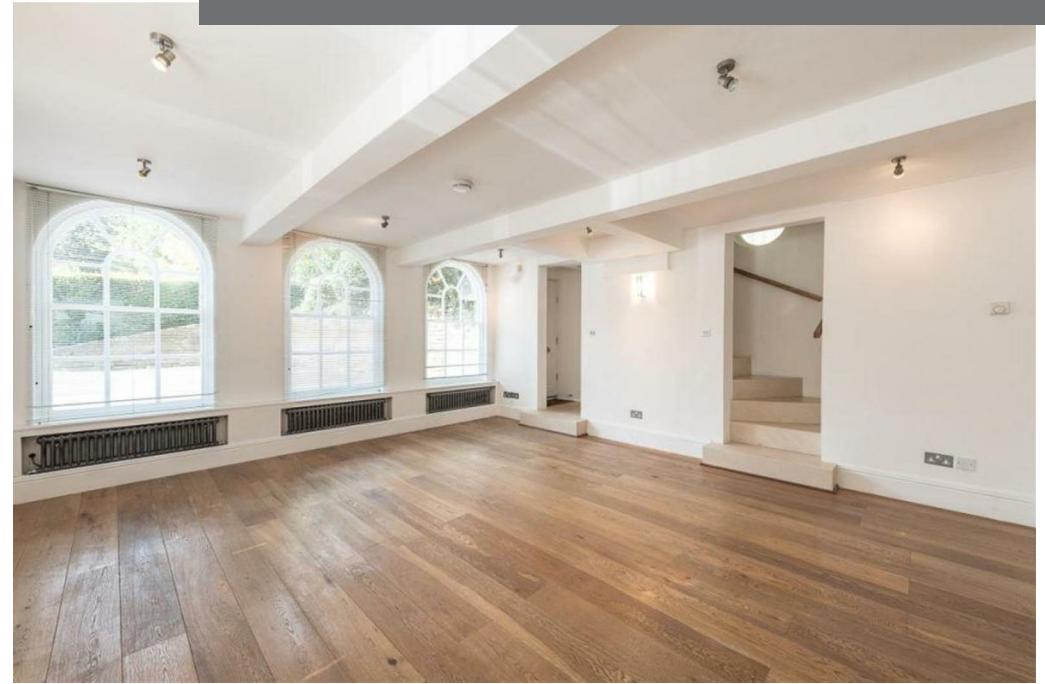





Floor Plans

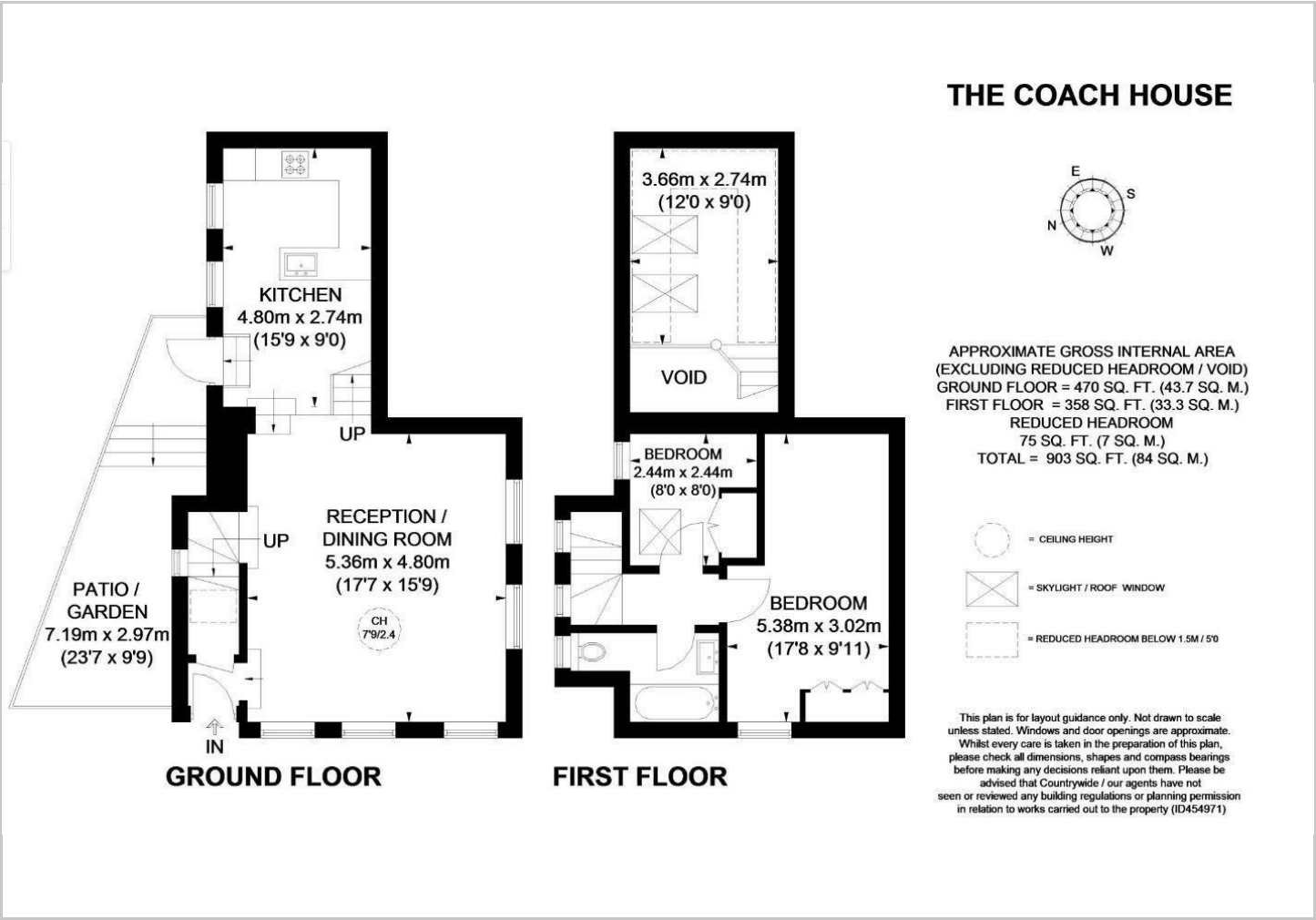

Viewing

Please contact our Wayne & Silver Lettings Office on 020 7431 4488 if you wish to arrange a viewing appointment for this property or require further information.

The particulars are set out as a general outline only for the guidance of intended purchasers or lessees, and do not constitute, any part of a contract. Nothing in these particulars shall be deemed to be a statement that the property is in good structural condition or otherwise nor that any of the services, appliances, equipment or facilities are in good working order. Purchasers should satisfy themselves of this prior to purchasing.

41 Heath Street, Hampstead, London, NW3 6UA
Tel: 020 7431 4488 Email: info@wayne-silver.com wayne-silver.com

Location Map

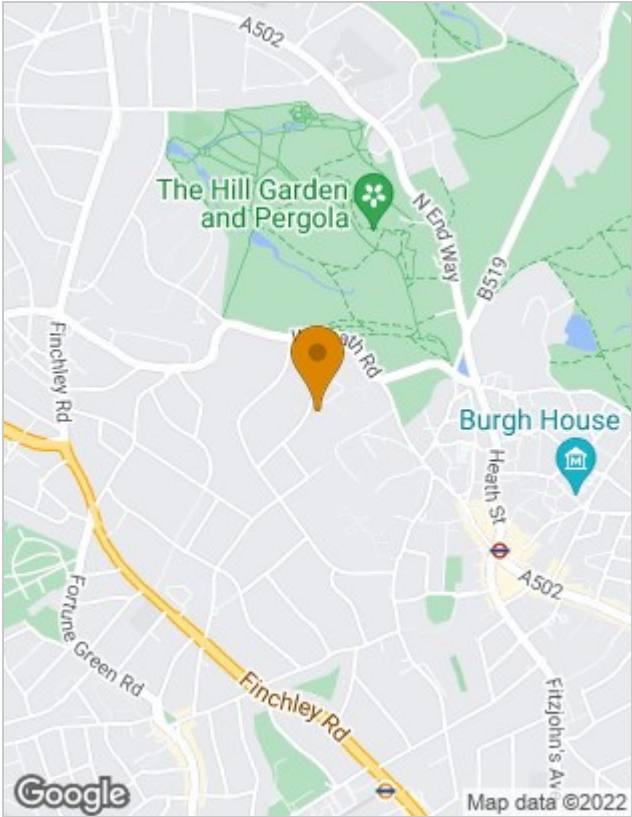

Energy Performance Graph

