

WAYNE & SILVER



Court Close St Johns Wood Park, London, NW8 6NN

£2,750 Per Week





£2,750 Per Week

Court Close St Johns Wood Park

London, NW8 6NN

A brand new interior designed four bedroom house, featuring a private garden and roof terrace. The property comprises of reception room leading to an open-plan conservatory, fully fitted kitchen, master bedroom with en-suite bathroom leading to a roof terrace, three further double bedrooms, two further bathrooms, guest cloakroom, rear garden, air conditioning, video entry phone and double glazing. Located adjacent to St John's Wood Park, the property is close to Regent's Park and transport links include Swiss Cottage Tube Station (Jubilee Line).

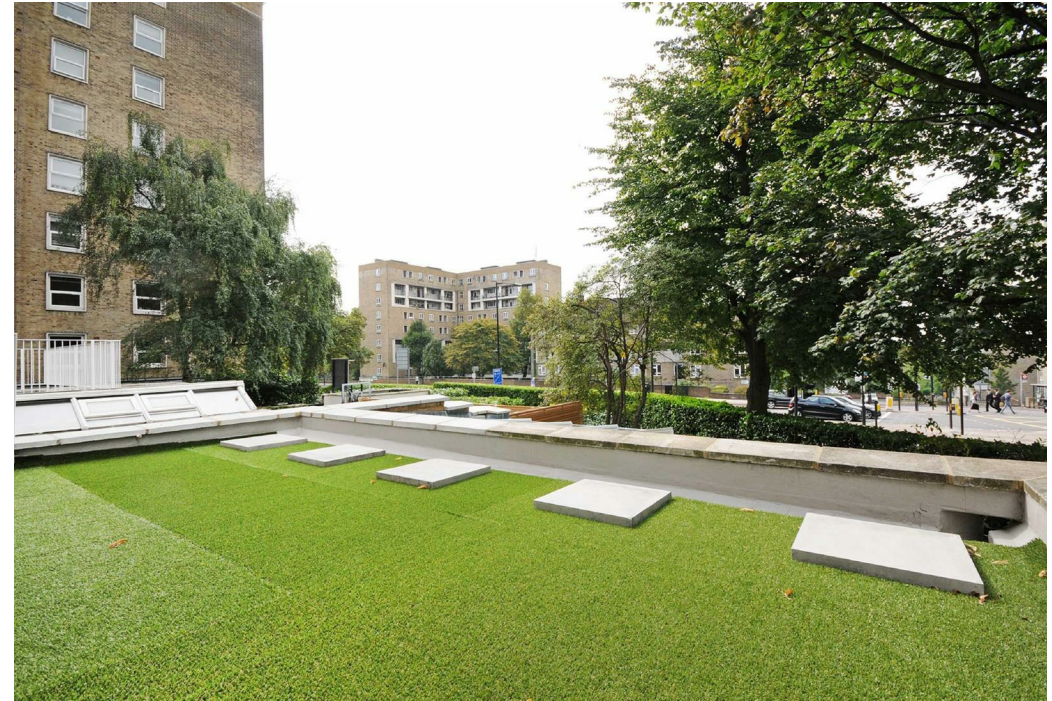





Floor Plans

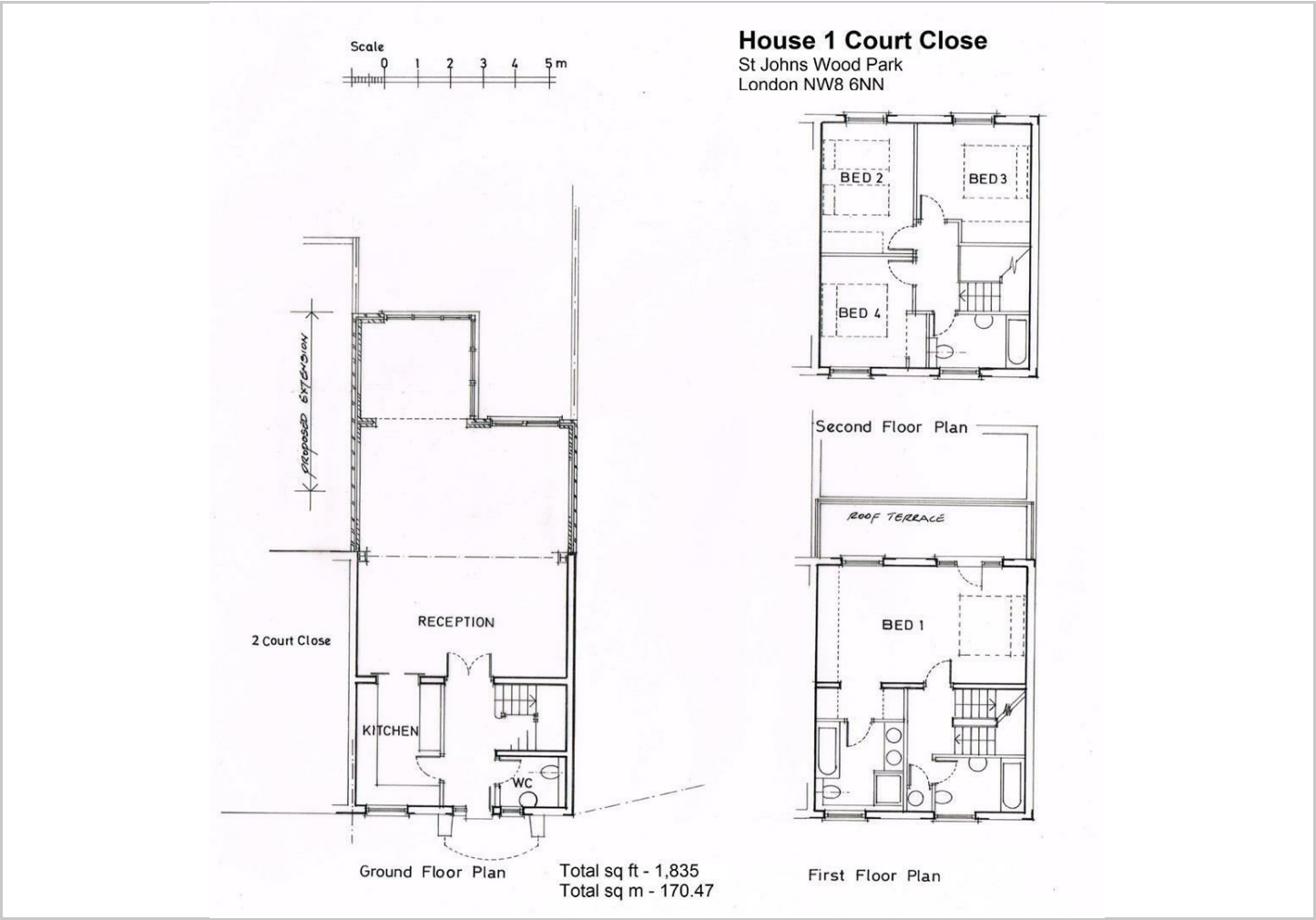

Viewing

Please contact our Wayne & Silver Lettings Office on 020 7431 4488 if you wish to arrange a viewing appointment for this property or require further information.

The particulars are set out as a general outline only for the guidance of intended purchasers or lessees, and do not constitute, any part of a contract. Nothing in these particulars shall be deemed to be a statement that the property is in good structural condition or otherwise nor that any of the services, appliances, equipment or facilities are in good working order. Purchasers should satisfy themselves of this prior to purchasing.

41 Heath Street, Hampstead, London, NW3 6UA
Tel: 020 7431 4488 Email: info@wayne-silver.com wayne-silver.com

Location Map

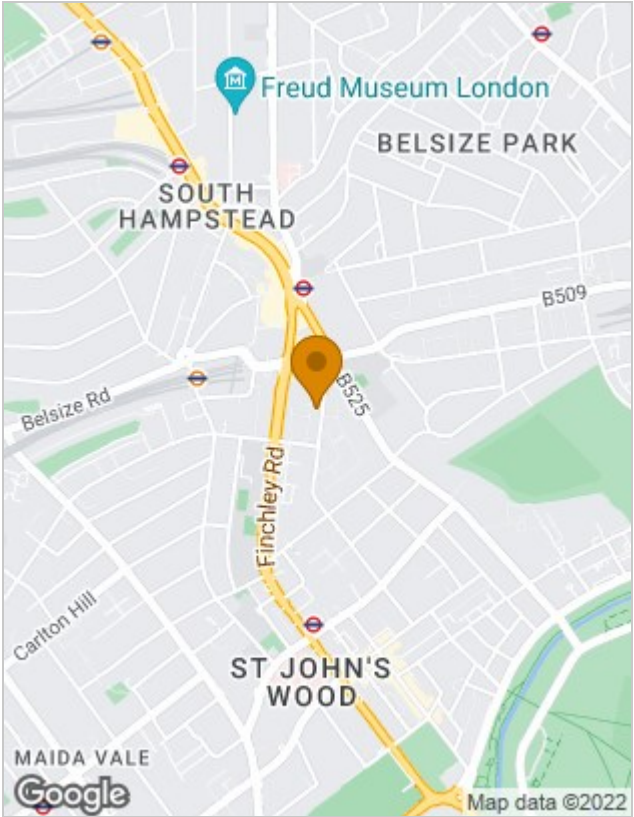

Energy Performance Graph

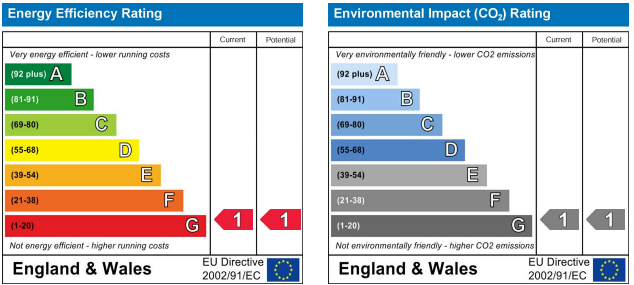

41 Heath Street, Hampstead, London, NW3 6UA
Tel: 020 7431 4488 Email: info@wayne-silver.com wayne-silver.com