



FOUR BEDROOM, TWO BATHROOM FAMILY HOME CLOSE TO VILLAGE

Quickley Lane, Chorleywood, Hertfordshire, WD3 5PD

ROBSONS

FOUR BEDROOM, TWO BATHROOM FAMILY HOME CLOSE TO VILLAGE

Quickley Lane, Chorleywood, Hertfordshire, WD3
5PD

TWO RECEPTION ROOMS • KITCHEN/
DINER • UTILITY • GROUND FLOOR
BATHROOM • FOUR BEDROOMS
• FAMILY BATHROOM • GARDEN •
DRIVEWAY • PATIO AREA •

A Stunning four bedroom family home close to Chorleywood Village, primary and secondary schools.

To the ground floor the hallway leads into a light, spacious open plan kitchen, dining and reception room all with wood flooring.

The kitchen has ample storage with cupboards finished in grey with white stone worktops and a breakfast bar.

Additional to this delightful open space is a separate reception room, utility area and shower room.





To the first floor is the principal bedroom with fitted wardrobes, three further bedrooms and a family bathroom.

This property has been tastefully decorated throughout with neutral tones and a modern twist.

Bi-fold doors lead from the inside out onto a good sized patio area with a garden laid to lawn.

To the front of the property is a driveway for the benefit of off street parking.

Location

Chorleywood Village's facilities include a wide choice of boutique shops, coffee houses and restaurants. Marks & Spencer and Waitrose food halls are available in Rickmansworth. The area is also well served for sought after state and private schools for all ages. Leisure facilities include golf courses, cricket, football clubs, horse riding and fitness centres, together with Chorleywood Common and Rickmansworth Aquadrome, providing acres of outdoor space for walks and further activities. The Metropolitan and Main lines at Chorleywood Station offer a frequent service into London and beyond. The M25 is easily accessible via Junctions 17 and 18.

Tenure: Freehold

Local Authority: Three Rivers District Council

Council Tax: Band F

Energy Efficiency Rating: Band C



Quickley Lane Chorleywood, Rickmansworth
Approximate Gross Internal Area
132 Sq M/1421 Sq Ft

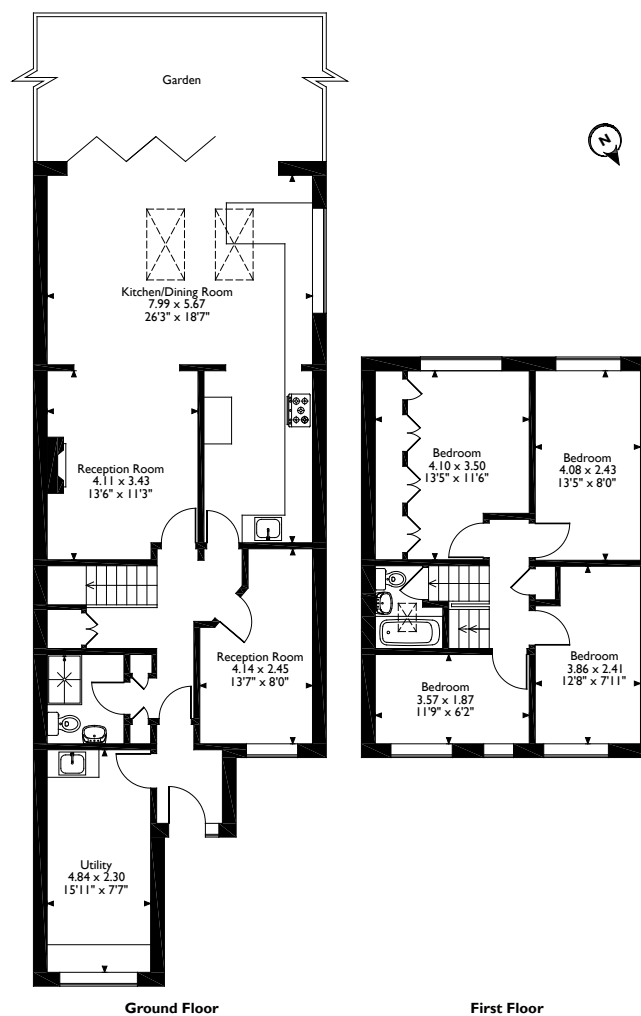

Please note that the location of doors, windows and other items are approximate and this floorplan is to be used for illustrative purposes only. Unauthorized reproduction is prohibited.

ROBSONS

2 New Parade, Chorleywood, Hertfordshire, WD3 5NJ
Tel: 01923 285525 Email: chorleywood@robsonswb.com

www.robsonswb.com

www.the-londonoffice.co.uk
40 ST JAMES'S PLACE SW1

Important notice: Robsons, their clients and any joint agents give notice that 1: They are not authorised to make or give any representations or warranties in relation to the property either here or elsewhere, either on their own behalf or on behalf of their client or otherwise. They assume no responsibility for any statement that may be made in these particulars. These particulars do not form part of any offer or contract and must not be relied upon as statements or representations of fact. 2: Any areas, measurements or distances are approximate. Plot sizes and dimensions are taken from Promap and are approximate. The text, photographs and plans are for guidance only and are not necessarily comprehensive. It should not be assumed that the property has all necessary planning, building regulation or other consents and Robsons have not tested any services, equipment or facilities. Purchasers must satisfy themselves by inspection or otherwise.