

54 GOLDHAWK ROAD LONDON W12 8AH

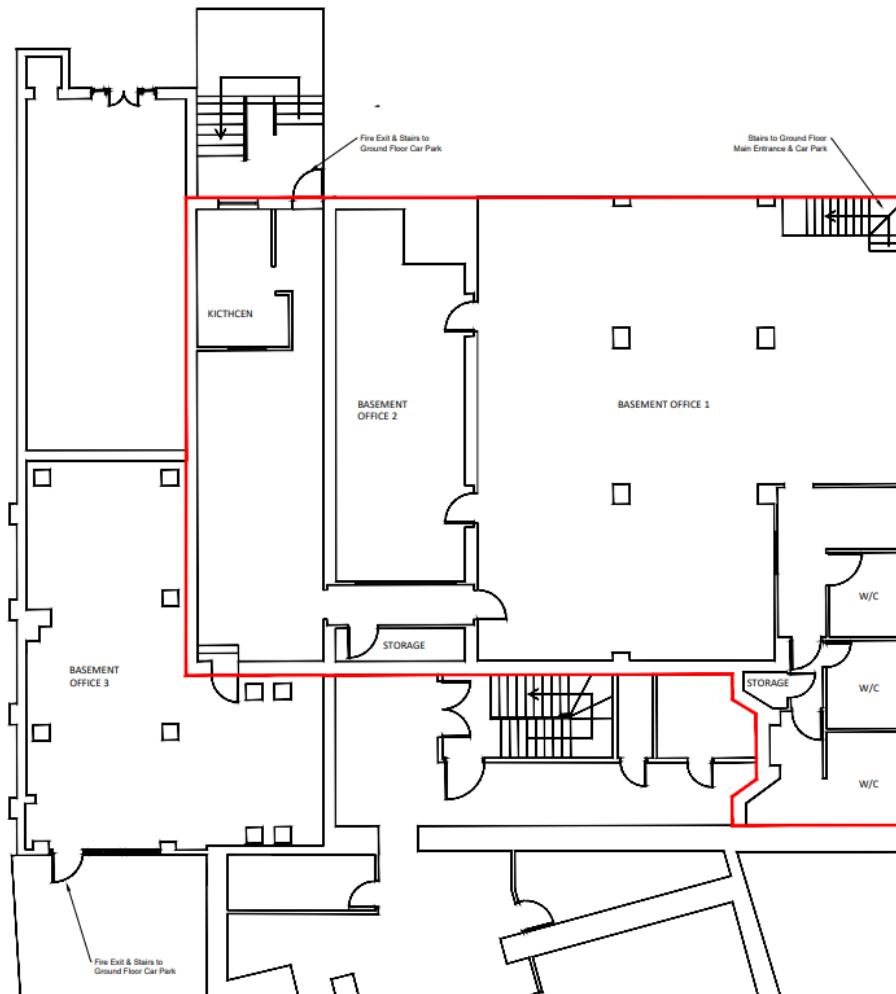

BASEMENT UNIT (CLASS E) TO LET VARIOUS USES CONSIDERED 2,880 sq. ft. (268 sq. m.)

Location:

The property is situated on the northern side of Goldhawk Road close to its junction with Lime Grove. It is accessible via various transport links including Goldhawk Road Underground Station (Circle and Hammersmith & City Lines), which is less than 0.1 miles from the unit. It is accessed via a gated entrance and service road to the right-hand side of Sainsbury's. Shepherd's Bush Market and various national retailers, public houses and restaurants serve the local area.

[Location Map \(Please Click\)](#)

[Street View \(Please Click\)](#)

Description:

The premises comprise a self-contained and spacious basement unit which was formerly occupied by the Young Chelsea Bridge Club. The accommodation is mainly open plan with some partitioning and structural pillars, originally used to create private bridge games rooms. The unit benefits from two emergency fire exits, AC ventilation, a kitchen and male/female WC facilities.

Accommodation Schedule:

Floor	Net Internal Floor Area
Basement	2,880 sq. ft. (268 sq. m.)
Total	2,880 sq. ft. (268 sq. m.)

User:

We believe the unit benefits from Class E use of The Town and Country Planning (Use Classes) (Amendment) (England) Regulations 2020.

Rent:

£50,000 per annum, exclusive of other outgoings.

Rateable Value:

We are advised by the VOA website that the rateable value for the property is £17,750, however interested parties should make their own enquiries.

EPC:

The property has an EPC rating of 114 (E), and a copy of the EPC is available upon request.

Legal Fees:

Each party to bear own legal costs.

VAT:

VAT is not applicable.

Terms:

A new full repairing and insuring lease contracted inside the Landlord & Tenant Act 1954, for a term to be agreed and subject to upward-only rent reviews on the 5th year anniversaries of the term.

Parking:

Two onsite parking bays.

Viewings:

Strictly via the Landlords sole joint agents Willmotts:

Contacts:

Huseyin Zafer- D: 020 8222 9901
M: 07918 482210
E: h.zafer@willmotts.com

Varol Zafer - D: 020 8222 9946
M: 07900 224967
E: v.zafer@willmotts.com

Shahid Sadiq - D: 020 8222 9945
M: 07961 410931
E: s.sadiq@willmotts.com

Important Notice

1. No description or information given about the property or its value, whether written or verbal or whether or not in these particulars ("Information") may be relied upon as a statement of representation on or fact. Neither Willmotts nor its Joint Agents have any authority to make any representation and accordingly any Information given is entirely without responsibility on the part of Willmotts or the seller/lessor. 2. Any photographs (and artist's impressions) show only certain parts of the property at the time they were taken. Any areas, measurements or distances given are approximate only. 3 Any reference to alterations to or use of any part of the property is not a statement that any necessary planning, building regulations or other consent has been obtained. These matters must be verified by any intending buyer/lessee. 4. Any buyer/lessee must satisfy himself by inspection or otherwise as to the correctness of any Information given.