



Park East Building, The Bow Quarter

Asking Price £325,000 Leasehold

OLIVER  JACQUES
EST. 1986



Park East Building, The Bow Quarter

A second floor one bedroom apartment, located within the sought after gated Bow Quarter development. The property comprises a bright reception room, a stylish bathroom and ample amount of storage space. The development offers modern urban living. Onsite benefits include a leisure centre with swimming pool and gymnasium, a 24 hour concierge as well as a convenience store. The complex is conveniently located a short walk from Bow Church DLR and Bow Road underground stations, as well as Victoria Park and the Queen Elizabeth Olympic Park

- Gymnasium & Swimming Pool
- Double Glazed
- EPC Rating C
- Gated Community
- 24 Hour Concierge
- Close to Transport

Oliver Jaques Bow
020 8980 0999

Email east@o-j.co.uk

Unit A Arlington Building, 60 Fairfield Road, London, E3 2UB

web www.o-j.co.uk

Every care has been taken with the preparation of this brochure but it is for general guidance only and complete accuracy cannot be guaranteed. If there is any point, which is of importance professional verification should be sought. This brochure does not constitute a contract or part of a contract. We are not qualified to verify tenure of property. Prospective purchasers should seek clarification from their solicitor or verify the tenure of this property for themselves by visiting www.gov.uk/government/organisations/land-registry. The mention of any appliances, fixtures or fittings does not imply they are in full working order. Photographs are reproduced for general information and it cannot be inferred that any item shown is included in the sale. All dimensions are approximate. Walking times are taken from Google Maps and measured from the centre of the postcode, which may differ from the individual property. We routinely refer clients to Chancery Mortgage Services Ltd. It is your decision whether you choose to deal with Chancery Mortgage Services Ltd. In making that decision, you should know that we receive an annual payment benefits from Chancery Mortgage

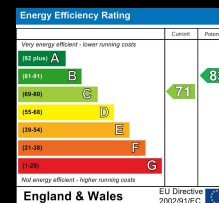

Fairfield Road, The Bow Quarter, London, E3

Total = 375 sq ft / 34.8 sq m
For identification only - Not to scale

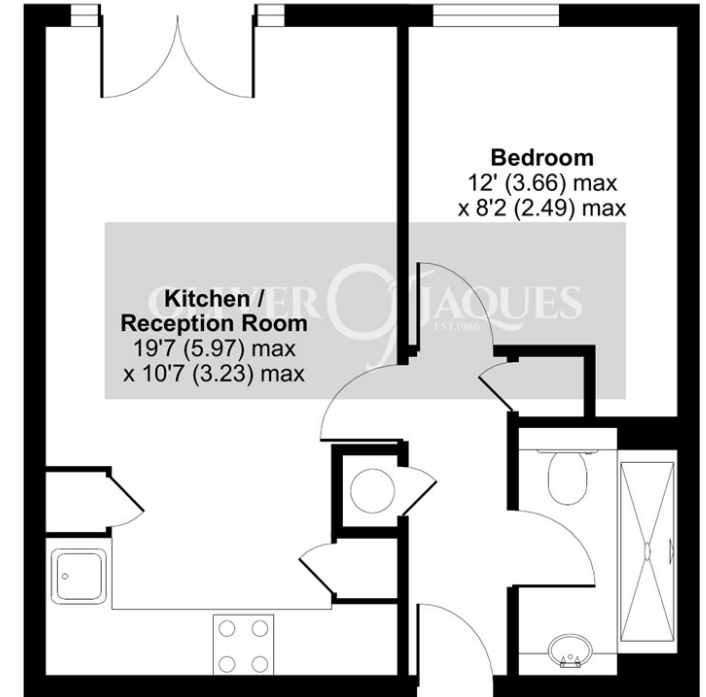

SECOND FLOOR



Floor plan produced in accordance with RICS Property Measurement Standards incorporating International Property Measurement Standards (IPMS2 Residential). © nchecom 2022. Produced for Oliver Jaques. REF: 829217

Tenure: Leasehold

Ground Rent: £100 pa

- Reviewed

Service Charge: £2,465 pa

Lease Expires: 2113

Shared Ownership: No

Council Tax Band: Tower Hamlets London

Borough Council (Band C)

£1,351.10 pa