



A FOUR BEDROOM LINK DETACHED HOUSE IN SOUGHT AFTER ROAD

Crofters Road, Northwood, Middlesex HA6 3ED

ROBSONS

A LINK DETACHED HOUSE IN SOUGHT AFTER ROAD

Crofters Road, Northwood, Middlesex HA6 3ED

TWO RECEPTION ROOMS • KITCHEN • CLOAKROOM • FOUR BEDROOMS • SHOWER ROOM • SEPARATE WC • REAR GARDEN • GARAGE • DRIVEWAY PROVIDING OFF STREET PARKING • NO CHAIN

Description

An opportunity to acquire this four bedroom, link- detached family home in the much sought after Eastbury Farm estate. The ground floor comprises an entrance hall with a guest cloakroom, kitchen, dining room and a living room with feature fireplace and sliding patio doors to the rear garden. To the first floor, there are four bedrooms, two of which are doubles, and a family bathroom. Internally, the property requires modernisation and therefore provides the perfect blank canvas to create a stunning new home to your own specification.

Outside, the rear garden extends to approximately 125ft in length and is mostly laid to lawn with mature shrub and flowerbed borders. The attractive frontage has a paved driveway providing off street parking for two/three vehicles and access to the tandem length garage.





Location

Nearby Northwood and Moor Park provide a range of shopping facilities, supermarket, restaurants and the Metropolitan Line Station providing access to Baker Street and the city beyond. The area has a range of both private and state schools. Places of worship and recreational facilities are also well catered for in the surrounding area and motorway links to M25 and M1 are nearby.

Additional Information

Tenure: Freehold

Council: Three Rivers District Council

Council Tax Band: G

Energy Efficiency Rating Band: E



Crofters Road, Northwood
 Approximate Gross Internal Area
 Main House = 123 Sq M/1324 Sq Ft
 Garage = 23 Sq M/248 Sq Ft
 Total = 146 Sq M/1572 Sq Ft

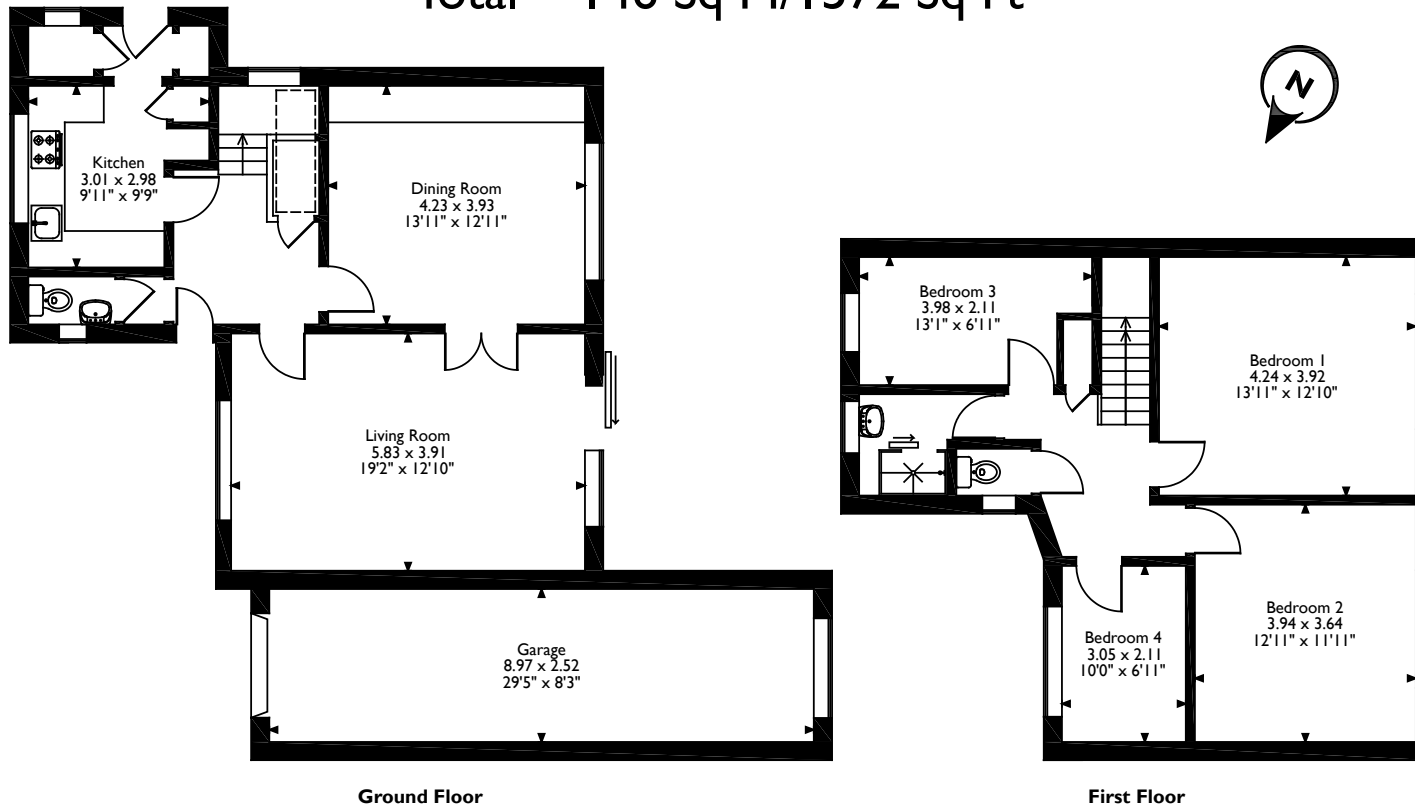

Please note that the location of doors, windows and other items are approximate and this floorplan is to be used for illustrative purposes only. Unauthorized reproduction is prohibited.

ROBSONS

The Estate Office, North Approach, Moor Park, Middlesex HA6 2JQ
 Tel: 01923 820622 moor.park@robsonswb.com

www.robsonswb.com

www.the-londonoffice.co.uk
 40 ST JAMES'S PLACE SW1

Important notice: Robsons, their clients and any joint agents give notice that 1: They are not authorised to make or give any representations or warranties in relation to the property either here or elsewhere, either on their own behalf or on behalf of their client or otherwise. They assume no responsibility for any statement that may be made in these particulars. These particulars do not form part of any offer or contract and must not be relied upon as statements or representations of fact. 2: Any areas, measurements or distances are approximate. Plot sizes and dimensions are taken from Promap and are approximate. The text, photographs and plans are for guidance only and are not necessarily comprehensive. It should not be assumed that the property has all necessary planning, building regulation or other consents and Robsons have not tested any services, equipment or facilities. Purchasers must satisfy themselves by inspection or otherwise.