



## A FOUR BEDROOM EXTENDED HOME IN A CUL DE SAC LOCATION

---

Frithwood Avenue, Northwood, Middlesex HA6 3LY

**ROBSONS**



## A FOUR BEDROOM HOME IN A CUL DE SAC LOCATION

Frithwood Avenue, Northwood, Middlesex HA6 3LY

**RECEPTION ROOM OPEN PLAN TO DINING AREA • STUDY • KITCHEN & SEPARATE UTILITY ROOM • CLOAKROOM • PRINCIPAL BEDROOM WITH ENSUITE SHOWER ROOM • THREE FURTHER BEDROOMS • FAMILY SHOWER ROOM • SECLUDED REAR GARDEN • DOUBLE GARAGE**

### Description

A beautifully finished and skilfully extended four bedroom, two bathroom detached family home. The property is situated in a quiet cul de sac set off one of Northwood's central residential roads. To the ground floor is a light and bright reception room with roof velux windows and bi-fold doors to the patio and garden beyond, this is open plan to a dining area. There is also the benefit of a study, utility room and a cloakroom. To the first floor the principal bedrooms has an ensuite shower room, with three further bedrooms, one with the benefit of fitted wardrobes and a family shower room, the property also benefits from a fully boarded loft providing extra storage.







### Description

To the rear of the property is a large patio area for entertaining and a lawned area leading to a double detached garage.

### Location

Northwood provides a range of shopping facilities including Waitrose supermarket, a variety of restaurants and other amenities with the Metropolitan Line station providing access to Baker Street and the City. There is a plethora of state and private schooling together with a wide choice of recreational facilities, which include golf courses and fitness centres. The M1, M40 and M25 motorways are also accessible

### Additional Information

Tenure: Freehold

Council: London Borough of Hillingdon

Council Tax Band: G

Energy Efficiency Band: D



Frithwood Avenue, Northwood  
 Approximate Gross Internal Area  
 Main House = 166 Sq M/1786 Ft  
 Garage = 31 Sq M/334 Sq Ft  
 Total = 197 Sq M/2120 Sq Ft

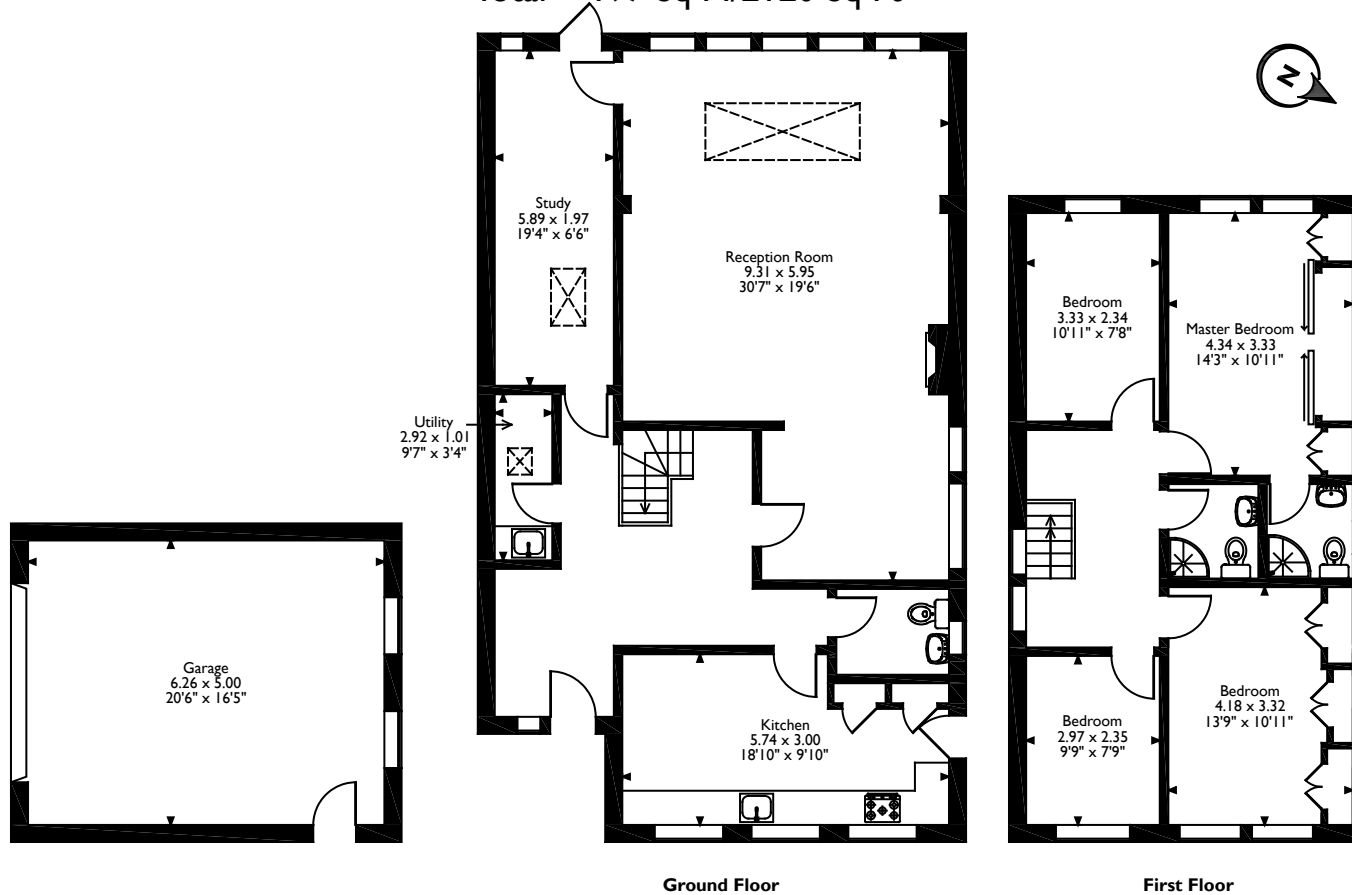

Please note that the location of doors, windows and other items are approximate and this floorplan is to be used for illustrative purposes only. Unauthorized reproduction is prohibited.

**ROBSONS**

7 Clive Parade, Northwood, Middlesex HA6 2QF  
 Tel: 01923 835355 northwood@robsonswb.com

[www.robsonswb.com](http://www.robsonswb.com)

[www.the-londonoffice.co.uk](http://www.the-londonoffice.co.uk)  
 40 ST JAMES'S PLACE SW1

Important notice: Robsons, their clients and any joint agents give notice that 1: They are not authorised to make or give any representations or warranties in relation to the property either here or elsewhere, either on their own behalf or on behalf of their client or otherwise. They assume no responsibility for any statement that may be made in these particulars. These particulars do not form part of any offer or contract and must not be relied upon as statements or representations of fact. 2: Any areas, measurements or distances are approximate. Plot sizes and dimensions are taken from Promap and are approximate. The text, photographs and plans are for guidance only and are not necessarily comprehensive. It should not be assumed that the property has all necessary planning, building regulation or other consents and Robsons have not tested any services, equipment or facilities. Purchasers must satisfy themselves by inspection or otherwise.