



A TWO BEDROOM SECOND FLOOR FLAT IN A SOUGHT AFTER ROAD

Eastbury Avenue, Northwood, Middlesex HA6 3LQ

ROBSONS

A TWO BEDROOM SECOND FLOOR FLAT IN A SOUGHT AFTER ROAD

Eastbury Avenue, Northwood, Middlesex HA6 3LQ

COMMUNAL ENTRANCE HALL AND STAIRS TO ALL FLOORS • ENTRANCE HALL • LIVING/ DINING ROOM • KITCHEN • TWO DOUBLE BEDROOMS • BATHROOM • COMMUNAL GROUNDS • GARAGE IN A BLOCK •

Description

An opportunity to acquire a purpose built two bedroom second floor apartment, situated on highly popular tree lined residential road within easy reach of Northwood town centre.

The accommodation briefly comprises of a communal entrance hall with stairs to upper floors. There is a spacious lounge/dining room with access to a balcony, a fitted kitchen with room for appliances. There are two double bedrooms both with fitted wardrobes and a family bathroom.

To the rear of the block are well kept communal gardens and the property benefits of a garage in a nearby block.





Location

Northwood provides a range of shopping facilities including Waitrose supermarket, a variety of restaurants and other amenities with the Metropolitan Line station providing access to Baker Street and the City. There is a plethora of state and private schooling together with a wide choice of recreational facilities, which include golf courses and fitness centres. The M1, M40 and M25 motorways are also accessible.

Additional Information

Tenure: Share of Freehold

Lease: 989 years remaining from 2013

Service Charge: £150.00 per calendar month

Council: Three Rivers District Council

Council Tax Band: E

Energy Efficiency Rating Band: E



Eastbury Place, Northwood
Approximate Gross Internal Area
Main House = 76 Sq M/818 Sq Ft
Garage = 12 Sq M/129 Sq Ft
Total = 88 Sq M/947 Sq Ft

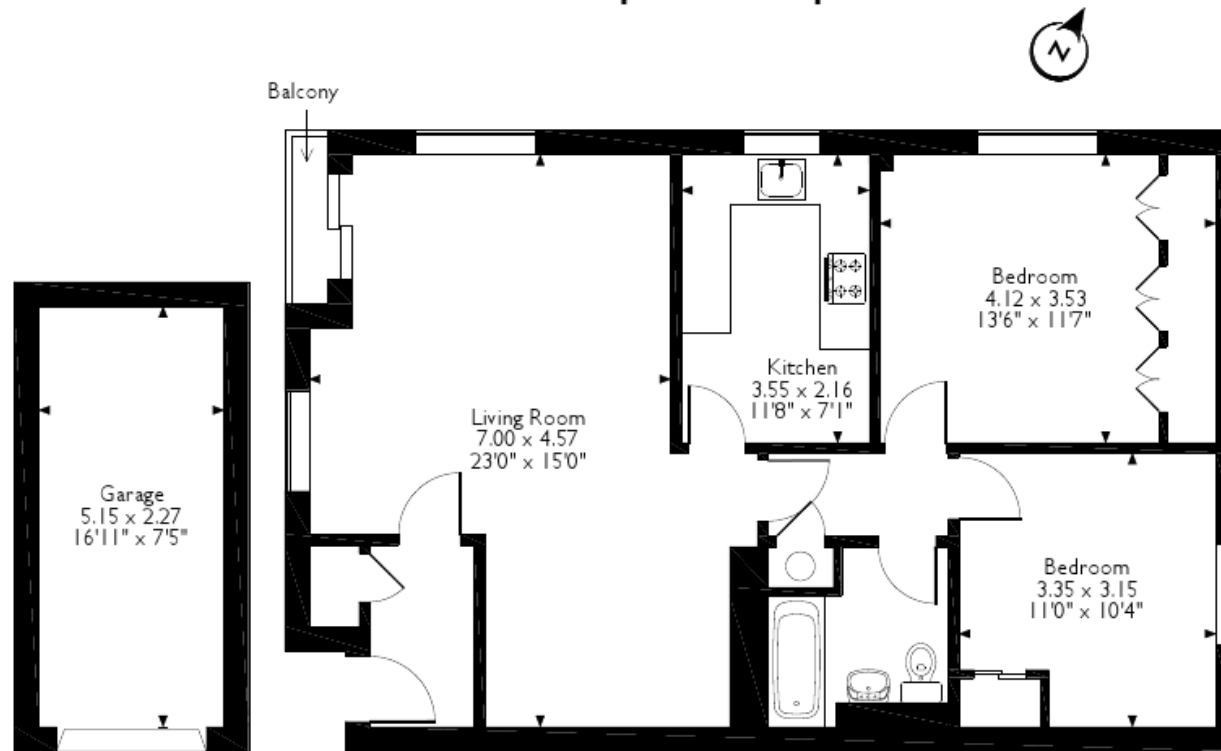

Second Floor Flat

Please note that the location of doors, windows and other items are approximate and this floorplan is to be used for illustrative purposes only. Unauthorized reproduction is prohibited.

ROBSONS

7 Clive Parade, Northwood, Middlesex HA6 2QF
Tel: 01923 835355 northwood@robsonswb.com

www.robsonswb.com

www.
the
londonoffice.co.uk
40 ST JAMES'S PLACE SW1

Important notice: Robsons, their clients and any joint agents give notice that 1: They are not authorised to make or give any representations or warranties in relation to the property either here or elsewhere, either on their own behalf or on behalf of their client or otherwise. They assume no responsibility for any statement that may be made in these particulars. These particulars do not form part of any offer or contract and must not be relied upon as statements or representations of fact. 2: Any areas, measurements or distances are approximate. Plot sizes and dimensions are taken from Promap and are approximate. The text, photographs and plans are for guidance only and are not necessarily comprehensive. It should not be assumed that the property has all necessary planning, building regulation or other consents and Robsons have not tested any services, equipment or facilities. Purchasers must satisfy themselves by inspection or otherwise.