



## A MODERN, THREE BEDROOM, SPLIT LEVEL MAISONETTE

Leaf Close, Northwood, HA6 2YY

**ROBSONS**



# A MODERN, THREE BEDROOM, SPLIT LEVEL MAISONETTE

Leaf Close, Northwood, HA6 2YY

**NEWLY BEAUTIFULLY REFURBISHED • THREE BEDROOMS • KITCHEN/DINING ROOM • LIVING ROOM • TWO BATHROOMS • BALCONY • CLOSE TO LOCAL AMENITIES • RESIDENTS PARKING • NO ONWARD CHAIN •**

## Description

This lovely three bedroom split level purpose built maisonette has recently been beautifully refurbished, redesigned and modernised throughout including rewiring adding CAT 5 Ethernet points in several rooms as well as USB charging outlets within some of the sockets. The property has been re-plumbed and the bathroom has a full suite including bath and separate shower. There is the benefit of a separate guest W/C and large storage cupboard, a particularly attractive feature of this bright and spacious property is the large glass doors leading to the private veranda which overlooks the mature parkland communal gardens. The property is situated conveniently for Northwood town centre which provides access to central London via the metropolitan line train station, local shopping facilities and multi-cultural restaurants. The property is brought to the market with the advantage of no onward chain.





## Location

Northwood provides a range of shopping facilities, a Waitrose supermarket, restaurants and the Metropolitan Line Station providing access to Baker Street and the city beyond. The area has a range of both private and state schools. Places of worship and recreational facilities are also well catered for in the surrounding area and major motorway links to M25 and M1 are nearby.

## Additional Information

Guide Price: £450,000

Tenure: Leasehold

Lease Length: 88 years remaining

Service Charge: £882.60 p.a.

Ground Rent: £10 p.a.

Local Authority: London Borough of Hillingdon

Council Tax: Band D

Energy Efficiency Rating: Band C



Leaf Close, Northwood, Middlesex  
Approximate Gross Internal Area  
76 Sq M/818 Sq Ft

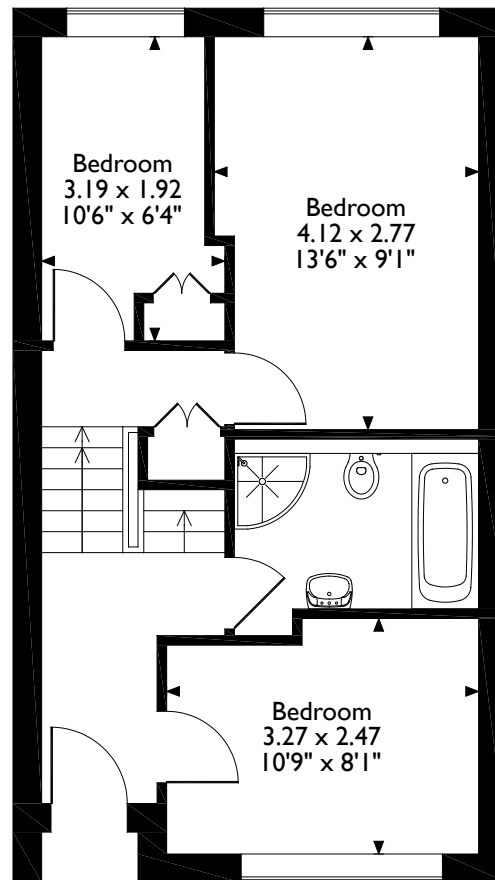

**Ground Floor**

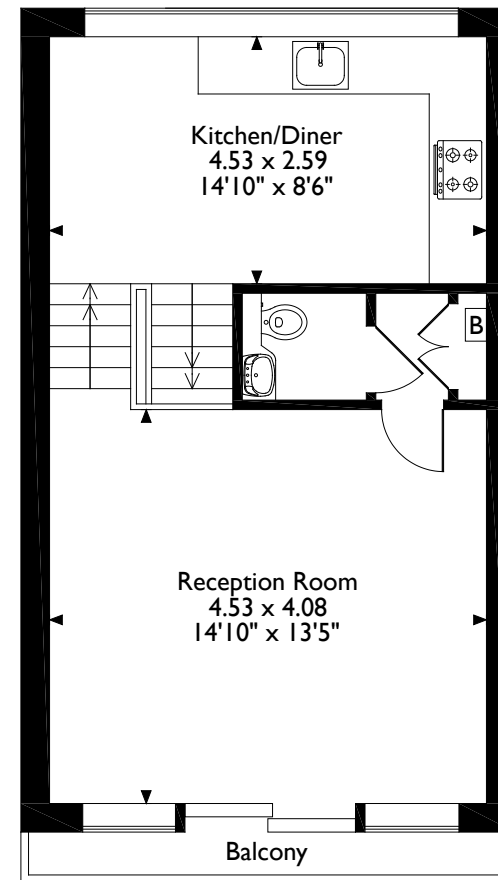

**First Floor**

Please note that the location of doors, windows and other items are approximate and this floorplan is to be used for illustrative purposes only. Unauthorized reproduction is prohibited.

**ROBSONS**

Address: 7 Clive Parade, Northwood, HA6 2QF  
Tel: 01923 835335 email: northwood@robsonswb.com

**www.robsonswb.com**

www.  
the  
londonoffice.co.uk  
40 ST JAMES'S PLACE SW1

Important notice: Robsons, their clients and any joint agents give notice that 1: They are not authorised to make or give any representations or warranties in relation to the property either here or elsewhere, either on their own behalf or on behalf of their client or otherwise. They assume no responsibility for any statement that may be made in these particulars. These particulars do not form part of any offer or contract and must not be relied upon as statements or representations of fact. 2: Any areas, measurements or distances are approximate. Plot sizes and dimensions are taken from Promap and are approximate. The text, photographs and plans are for guidance only and are not necessarily comprehensive. It should not be assumed that the property has all necessary planning, building regulation or other consents and Robsons have not tested any services, equipment or facilities. Purchasers must satisfy themselves by inspection or otherwise.