

Proposed Ground Floor

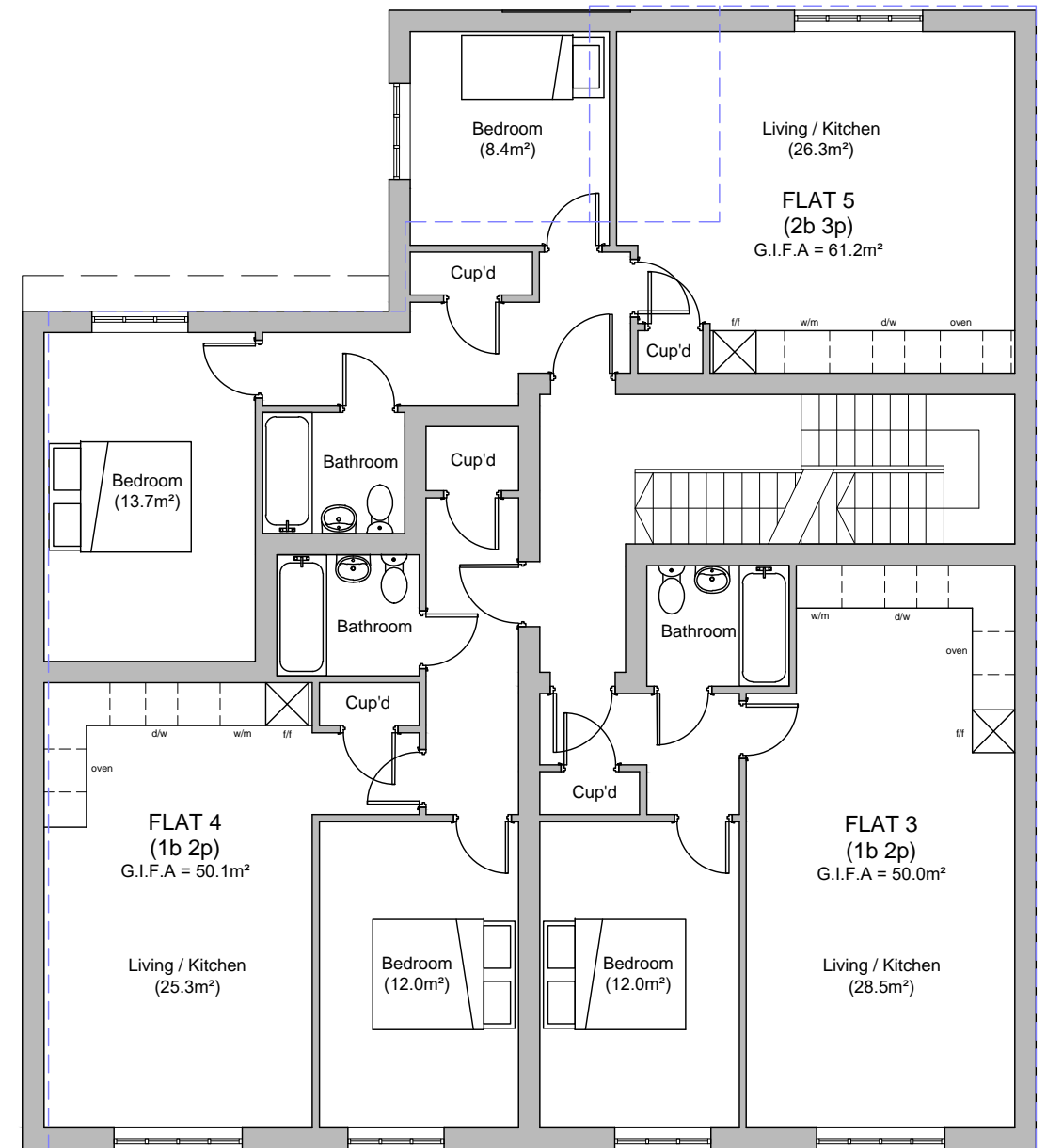

Proposed First Floor

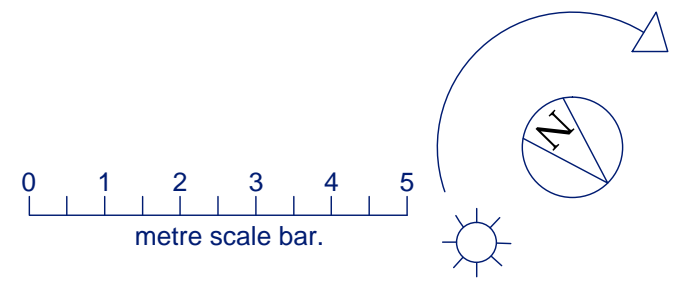

Rv	Date	Notes
-	16/06/15	
A	24/09/15	Amendments following planning refusal
B	07/10/15	Design development

CLIENT
HARS Properties Ltd

PROJECT
71 -73 Sutton Common Rd

DRAWING TITLE
**PROPOSED
GROUND FLOOR &
FIRST FLOOR**

Date 16/06/15	Job 158
DWG P4010	Scale 1/100 @ A3
Rev B	

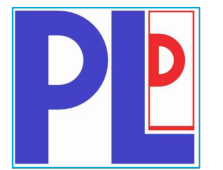

PLD Architects
01962 658245