

**Townsend House,  
Rosemont Road, W3  
Approx. Gross Internal Area  
716 Sq Ft - 66.52 Sq M**

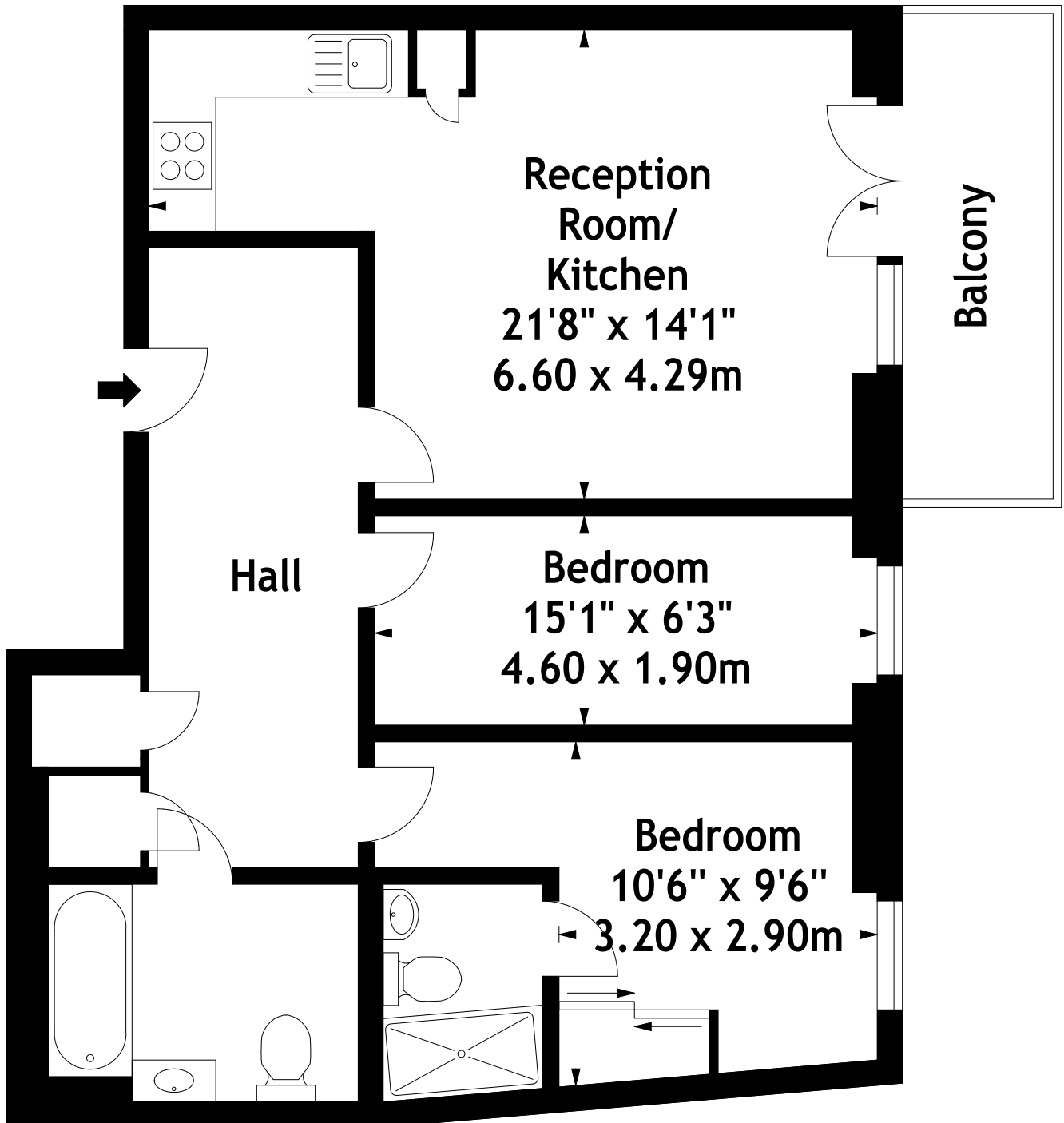

**First Floor**

**WHITMAN & CO.**

SALES · LETTINGS · COMMERCIAL

This plan is for layout guidance only. Not drawn to scale unless stated.  
Windows & door openings are approximate. Whilst every care is taken in the preparation of  
this plan, please check all dimensions, shapes & compass bearings before making any  
decisions reliant upon them.